# MARYVALE
LIMOUSIN & ANGUS

MSV
AMS

**BEST** *of the* **BEST**

LOT **24**

## 2023 Maryvale Limousin & Angus
## "Power in the Pedigree"
## Bull & Embryo Sale

**Thursday 9th February 2023**

On Property, Inspection from 9.00am sale at 11.00am

JBAS 8 & EU

AuctionsPlus®

Vogt Family
Mobile Contact: 0407 959 837 (Matt)
Tess: 0428 105 373
Email: maryvalestock@gmail.com
1315 Marrabel Road, Allendale North SA 5373
Property Located 10km North of Kapunda on the Marrabel Road SA
www.maryvalestock.com.au

MARYVALE LIMOUSIN & ANGUS MSV AMS BEST of the BEST

Scan for Maryvale videos

**Hello and Welcome.** We hope you have been able to survive the mixed fortunes of agriculture and the challenges or success that 2022 brought, from severe flooding, stock and feed losses in some parts of the country to record crop yields and abundant stock feed in other places. Either way a wise person once said "we can only pick up the pieces and move on". Rising interest, inputs and inflation may bring challenges ahead but the Maryvale sale will give an opportunity for quality and value.

This year our annual "Power in the Pedigree" sale will be immediately after Beef Week being one of the first SA on-property sales for 2023 to be held Thursday 9th Feb at 11am (interfaced with AuctionsPlus). We warmly welcome you to this great opportunity to obtain quality genetics.

Our breeding philosophy at Maryvale is simple; to multiply strong, sound, fertile, calving ease, calm cattle, producing high yielding, top eating quality carcasses with predictable performance and consistency. We research deeply into pedigrees selecting elite sires that produce the results, which we carefully single match, to the females, who are full of breed legends.

We have available energetic young bulls by sires such as Glenoch Makahu, Sitz Investment, Sydgen Enhance, Millah Murrah Paratrooper, Millah Murrah Quentin, Millah Murrah Lakeside, LD Capitalist and Baldridge Beastmode via Maryvale Quixley.

Maryvale is EU accredited, J-BAS 8, and bulls have been Semen tested, vaccinated with 7 in 1 against Vibriosis and Pesti-virus and given selinium. No animals have been hoof trimmed.

*This year we have added our Inaugural offering of* ***Angus EMBRYOS!***

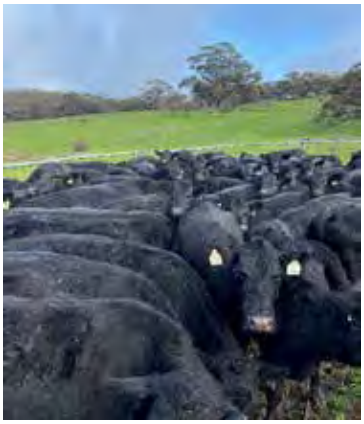

Opportunity to obtain high end Angus genetics, such as the great combination of Sitz Sellar joined with the large framed Lochup female.

We have found the Makahu X Millah Murrah Flower combination to be one of the most successful joinings we have done.

We believe Nampara Freightliner makes a great combination with his strength and power over the Makahu donor Maryvale Saphire.

Musgrave Big Sky, Temania Foe and Banquet Quarter Pounder come together for all round goodness.

The $90K Dunoon Recharge brings some great qualities to the Yankee Queen joining.

The Yankee Queen female joining to the proven popular Sydgen Enhance consolidates her strengths.

All Sale info at
www.maryvalestock.com.au
To view or bid online.

# *Maryvale's Angus reference Sires*

**Glenoch-JK Makahu M602**

**LD Capitalist 316**

**Sitz Investment 660Z**

**Maryvale Quixley Q67**

**Millah Murrah Paratrooper**

**Millah Murrah Lakeside L69**

**Sydgen Enhance**

**Millah Murrah Quentin**

**Sitz Stellar 726D**

**Dunoon Recharge R102**

**Banquet Quarter Pounder Q252**

**Nampara Freightliner R11**

## Angus Australia – Database Search Results - Selection Indexes

| | | | | $A | $D | $GN | $GS | $A-L | $D-L | $GN-L | $GS-L | $PRO | $T |
|---|---|---|---|---|---|---|---|---|---|---|---|---|---|
| **MARYVALE QUIXLEY Q67** PV | | | EBV | $213 | $183 | $275 | $196 | $369 | $326 | $436 | $410 | $175 | $188 |
| MSVQ67 | M | 11/02/2019 | Perc | 35 | 27 | 40 | 37 | 31 | 25 | 34 | 34 | 22 | 44 |
| **MILLAH MURRAH LAKESIDE** | | | EBV | $188 | $151 | $257 | $168 | $320 | $273 | $393 | $350 | $120 | $179 |
| NMML69 | M | 13/02/2015 | Perc | 64 | 69 | 56 | 67 | 69 | 71 | 62 | 73 | 77 | 58 |
| **MILLAH MURRAH PARATROOPER** | | | EBV | $266 | $223 | $356 | $249 | $447 | $389 | $543 | $494 | $203 | $238 |
| NMMP15 | M | 29/01/2018 | Perc | 2 | 2 | 2 | 3 | 2 | 2 | 1 | 3 | 6 | 1 |
| **MILLAH MURRAH QUENTIN** | | | EBV | $221 | $195 | $280 | $205 | $376 | $337 | $439 | $422 | $170 | $190 |
| NMMQ166 | M | 26/07/2019 | Perc | 26 | 13 | 36 | 27 | 25 | 17 | 33 | 26 | 26 | 40 |
| **GLENOCH-JK MAKAHU M602** SV | | | EBV | $192 | $159 | $251 | $178 | $358 | $310 | $421 | $411 | $136 | $199 |
| QLLM602 | M | 06/08/2016 | Perc | 60 | 59 | 61 | 57 | 40 | 39 | 45 | 33 | 63 | 27 |
| **SITZ INVESTMENT 660Z** PV | | | EBV | $216 | $176 | $281 | $202 | $393 | $339 | $463 | $451 | $157 | $210 |
| USA17179119 | M | 26/01/2012 | Perc | 32 | 35 | 35 | 30 | 15 | 16 | 19 | 12 | 40 | 13 |
| **LD CAPITALIST 316** PV | | | EBV | $221 | $185 | $295 | $201 | $377 | $329 | $457 | $406 | $178 | $202 |
| USA17666102 | M | 26/01/2013 | Perc | 26 | 23 | 24 | 31 | 24 | 22 | 22 | 36 | 19 | 22 |
| **SYDGEN ENHANCE** SV | | | EBV | $223 | $177 | $307 | $207 | $373 | $314 | $460 | $417 | $159 | $221 |
| USA18170041 | M | 27/01/2015 | Perc | 24 | 34 | 16 | 25 | 27 | 36 | 20 | 30 | 37 | 6 |

# Maryvale "Power in the Pedigree" Sale Day Information

## Sale Date: Thursday 9th February 2023

JBAS 8 & EU

Sale at 11.00am – Inspection from 9.00am

**35 Angus Bulls ~ 14 Limousin Bulls ~ 7 Elite Angus Embryo Lots**

**Sale Information –** Nutrien Stud Stock & Nutrien Beaton Agencies will be facilitating the sale for us by Auction with all cattle present onsite in holding pens for easy viewing. Visitors can enter pens at their own risk. Please register with Nutrien prior to the start of the sale, or with AuctionsPlus. Animals are sold exclusive of GST. Whilst every care has been taken to ensure all details presented in this catalogue are accurate and correct, we cannot guarantee that the content is free of any errors or omissions.

**Phone Bidding – Key contacts** (Interstate bidders please note we are on SA Central Standard Time) Phone Bidding can be arranged in advance direct with the Auctioneer Leo Redden 0408 806 021 or by contacting one of the following key contacts within Nutrien:

Greg Beaton – Nutrien Beaton Agencies Kapunda SA – 0428 847 510 or 08-85662004

Leo Redden – Auctioneer 0408 806 021

Gordon Wood – Nutrien Stud Stock SA - 0408 813 215

Trevor Driver – Nutrien – 0428 241 049

Richard Miller – Nutrien SA – 0428 849 327

Ray Atwell – Nutrien Stud Stock – Melbourne – 0428 836 136 Andrew Wilson – Nutrien SA 0439 354228

Peter Godbolt – Nutrien Stud Stock – Albury – 0457 591 929

John Settree – Nutrien Livestock Sales - NSW - 0408297368

**GPS Address:**
1315 Marrabel Road
Allendale North

**Rebates to outside agents**

We appreciate the strong support that has been shown to us by Nutrien and many other agents over the history of our stud. **A 6% rebate available to all outside agents** purchasing stock at the sale of behalf of clients. Outside agents must introduce the clients to us in writing 24 hours before the start of the sale to be eligible for the 6% rebate.

**Insurance**

Animals will become the responsibility of the purchasers at the conclusion of the sale. We strongly recommend insuring your animals for a 3, 6, or 12 month period at the conclusion of the sale. Insurance can be arranged with Nutrien as required.

**Freight & Travel**

We are willing to hold animals for a reasonable period after the sale to enable purchasers to coordinate the successful and efficient transport of animals home to their properties. We can provide recommendations of suitable stud stock carriers and will assist wherever we can to ensure the safe and efficient transport of animals to your property. Please contact Matt Vogt on 0407 959 837 in regard to the freight and transport post sale.

**Accommodation**

Our property is located 10 kilometres North of Kapunda on the road to Marrabel on the Eastern side of the road. We are located approximately 1.5 hours North of the Adelaide Airport. The Kapunda airstrip adjoins our property and light planes are most welcome to use it. We will happily pick you up. We are located between the two small townships of Allendale North and Hamilton. Our property has a "Maryvale" sign on the main road. Accommodation is readily available in Kapunda (Kapunda Tourist Park www.kapundatouristpark.com 0885662094 is one of many options) and both the nearby Barossa (25kms from us) and Clare Valleys which are both very renowned areas of attraction.

## Can't make the sale?

AuctionsPlus

# How to Register and Bid on AuctionsPlus

1. Go to **www.auctionsplus.com.au** to register at least 48 hours before the sale.
2. Select "**Sign Up**" in the top right hand corner.
3. Fill out your name, mobile number, email address and create a password.
4. Go to your emails and confirm the account.
5. Return to AuctionsPlus and log in.
6. Select "**Dashboard**" and then select "**Request Approval to Buy**".
7. Fill in buyer details and once completed go back to Dashboard.
8. Complete buyer induction module (approx. 30 minutes).
9. AuctionsPlus will email you to let you know that your account has been approved.
10. Log in on sale day and connect to auction.
11. Bid using the two-step process – unlock the bid button and bid at that price.
12. If you are successful, the selling agent will contact you post sale to organise delivery and payment.

## Place a limit bid now! so you don't miss out!

1. Login to AuctionsPlus and go into the catalogue of the sale you are interested in.
2. Click on limit bid button next to the lot you are interested in and enter the price you're willing to go to. This will automatically put the first bid on for you at the start price entered by the agent on that lot. If someone bids against you it will automatically place the next bid for you at the bid increment chosen by the agent.
3. Please note limit bids will only go up to your price if someone has bid against you.
4. Also note there is a possibility you will be on the wrong leg at your limit bid. For example in a bull sale if the start price is $4,000 and they're taking $1,000 bids and your limit bid is $5,000 then you will automatically have the first bid at $4,000 but as the next bid is $5,000 you won't get that as you're on the wrong leg.

**For more information please contact us on:**
**Phone:** (02) 9262 4222 **Email:** studsales@auctionsplus.com.au
**Website:** www.auctionsplus.com.au

## Lot 1 MARYVALE SURE S222[SV]

DOB: 21/05/2021
Ident: MSV21S222

Tatt: S222 (TATTOO-AND-NLIS) HBR

BALDRIDGE BEAST MODE B074[PV]
**Sire: MSVQ67 MARYVALE QUIXLEY Q67[PV]**
MILLAH MURRAH ECLIPSE L275[SV]

GRANITE RIDGE KAISER K26[SV]
**Dam: MSVQ58 MARYVALE QUIZ Q58[#]**
MILLAH MURRAH ELA L196[PV]

Maryvale S222 is a sure bet for body type, pelvic size, fertility, docility and structure of his calves. A top all round bull with leading bloodlines in his DNA.

| Selection Index | | | |
|---|---|---|---|
| $A | $D | $GN | $GS |
| $183 | $136 | $233 | $173 |

TACE Mid January 2023 TransTasman Angus Cattle Evaluation

| Dir | Dtr | GL | BW | 200 | 400 | 600 | MCW | Milk | SS | DTC | CWT | EMA | RIB | P8 | RBY | IMF | NFI-F | Doc |
|---|---|---|---|---|---|---|---|---|---|---|---|---|---|---|---|---|---|---|
| +2.2 | +7.0 | -4.4 | +4.0 | +52 | +88 | +132 | +108 | +13 | +3.5 | -4.2 | +69 | +1.8 | -0.6 | -1.4 | +0.1 | +2.3 | +0.17 | +26 |
| 54% | 43% | 66% | 68% | 68% | 66% | 68% | 64% | 56% | 68% | 34% | 56% | 56% | 57% | 58% | 51% | 60% | 47% | 51% |

AMFU,CAFU,DDFU,NHFU ***Traits Observed:*** *BWT,400WT,600WT,SC,Scan(EMA,Rib,Rump,IMF),DOC,Genomics*

## Lot 2 MARYVALE SANFRANCISCO S240[PV]

DOB: 24/07/2021
Ident: MSV21S240

Tatt: S240 (TATTOO-AND-NLIS) APR

EF COMMANDO 1366[PV]
**Sire: NMMP15 MILLAH MURRAH PARATROOPER P15[PV]**
MILLAH MURRAH ELA M9[PV]

MILLAH MURRAH DOC J162[SV]
**Dam: NMML222 MILLAH MURRAH L222[PV]**
MILLAH MURRAH J242[SV]

Sanfrancisco is a large strong bull with all growth data in top 5%. Followed with great fertility, docility, EMA, yield and structure. Sired by the in-demand Millah Murrah Paratrooper.

| Selection Index | | | |
|---|---|---|---|
| $A | $D | $GN | $GS |
| $217 | $183 | $288 | $201 |

TACE Mid January 2023 TransTasman Angus Cattle Evaluation

| Dir | Dtr | GL | BW | 200 | 400 | 600 | MCW | Milk | SS | DTC | CWT | EMA | RIB | P8 | RBY | IMF | NFI-F | Doc |
|---|---|---|---|---|---|---|---|---|---|---|---|---|---|---|---|---|---|---|
| -7.1 | +3.3 | -7.0 | +8.4 | +70 | +117 | +151 | +151 | +16 | +3.7 | -4.5 | +82 | +9.2 | -3.3 | -3.7 | +1.1 | +2.3 | +0.14 | +30 |
| 62% | 47% | 74% | 75% | 74% | 72% | 72% | 68% | 61% | 74% | 35% | 61% | 61% | 63% | 63% | 57% | 64% | 50% | 61% |

AMFU,CAFU,DDFU,NHFU ***Traits Observed:*** *BWT,400WT(x2),SC,Scan(EMA,Rib,Rump,IMF),DOC,Genomics*

## Lot 3 MARYVALE STANDOUT S241[PV]

DOB: 25/07/2021
Ident: MSV21S241

Tatt: S241 (TATTOO-AND-NLIS) HBR

MATAURI REALITY 839[#]
**Sire: QLLM602 GLENOCH-JK MAKAHU M602[SV]**
GLENOCH-JK ANN K615[SV]

LD CAPITALIST 316[PV]
**Dam: MSVP11 MARYVALE PRECIOUS P11[PV]**
MILLAH MURRAH ECLIPSE L275[SV]

A Standout in the group of sale bulls! S241 has great calving, growth, fertility, docility, carcass and structure. Looks good, weighs well, from Emperor Capitalist and Makahu M602, an ultimate combination of DNA.

| Selection Index | | | |
|---|---|---|---|
| $A | $D | $GN | $GS |
| $218 | $177 | $290 | $200 |

TACE Mid January 2023 TransTasman Angus Cattle Evaluation

| Dir | Dtr | GL | BW | 200 | 400 | 600 | MCW | Milk | SS | DTC | CWT | EMA | RIB | P8 | RBY | IMF | NFI-F | Doc |
|---|---|---|---|---|---|---|---|---|---|---|---|---|---|---|---|---|---|---|
| +5.6 | +5.4 | -5.8 | +4.0 | +58 | +100 | +130 | +111 | +18 | +3.3 | -3.0 | +75 | +10.9 | +0.5 | -1.5 | +0.8 | +1.8 | +0.33 | +28 |
| 61% | 51% | 72% | 73% | 73% | 71% | 72% | 69% | 62% | 74% | 41% | 62% | 62% | 63% | 63% | 58% | 66% | 53% | 60% |

AMFU,CAFU,DDFU,NHFU ***Traits Observed:*** *BWT,400WT(x2),SC,Scan(EMA,Rib,Rump,IMF),DOC,Genomics*

## Lot 4 MARYVALE SANDIEGO S239[PV]

DOB: 22/07/2021
Ident: MSV21S239

Tatt: S239 (TATTOO-AND-NLIS) APR

MATAURI REALITY 839[#]
**Sire: QLLM602 GLENOCH-JK MAKAHU M602[SV]**
GLENOCH-JK ANN K615[SV]

EF COMPLEMENT 8088[PV]
**Dam: NMMK224 MILLAH MURRAH K224[#]**
MILLAH MURRAH F129[#]

The Makahu sons have the type and docility the industry needs. Sandiego has calving growth and feed efficiency as well.

| Selection Index | | | |
|---|---|---|---|
| $A | $D | $GN | $GS |
| $166 | $130 | $216 | $152 |

TACE Mid January 2023 TransTasman Angus Cattle Evaluation

| Dir | Dtr | GL | BW | 200 | 400 | 600 | MCW | Milk | SS | DTC | CWT | EMA | RIB | P8 | RBY | IMF | NFI-F | Doc |
|---|---|---|---|---|---|---|---|---|---|---|---|---|---|---|---|---|---|---|
| +2.5 | -0.3 | -6.1 | +4.8 | +52 | +89 | +127 | +128 | +19 | +2.0 | -5.0 | +67 | +1.7 | -0.8 | -1.6 | +0.2 | +1.9 | -0.16 | +31 |
| 62% | 53% | 74% | 75% | 73% | 71% | 72% | 70% | 63% | 73% | 42% | 62% | 62% | 64% | 64% | 58% | 65% | 53% | 62% |

AMFU,CAFU,DDFU,NHFU ***Traits Observed:*** *BWT,400WT(x2),SC,Scan(EMA,Rib,Rump,IMF),DOC,Genomics*

## Lot 5 MARYVALE SHOWMAN S232[PV]

DOB: 24/06/2021
Ident: MSV21S232

Tatt: S232 (TATTOO-AND-NLIS) HBR

CONNEALY FINAL PRODUCT[PV]
**Sire: USA17179119 SITZ INVESTMENT 660Z[PV]**
SITZ ELLUNAS ELITE 656T[#]

MILLAH MURRAH LOCH UP L133[PV]
**Dam: NMMN227 MILLAH MURRAH FLOWER N227[PV]**
MILLAH MURRAH FLOWER L247[SV]

Showman is the calmest angus bull we have handled. We are using his flush brother at Maryvale as they offer so much. The top IMF scoring bull for us with a great EMA also. His calving to growth spread is ideal and fat cover, excellent. His Millah Murrah dam is super fertile and well made. Bulls like Showman are rare gems.

| Selection Index | | | |
|---|---|---|---|
| $A | $D | $GN | $GS |
| $216 | $167 | $301 | $202 |

TACE Mid January 2023 TransTasman Angus Cattle Evaluation

| Dir | Dtr | GL | BW | 200 | 400 | 600 | MCW | Milk | SS | DTC | CWT | EMA | RIB | P8 | RBY | IMF | NFI-F | Doc |
|---|---|---|---|---|---|---|---|---|---|---|---|---|---|---|---|---|---|---|
| +4.4 | +3.4 | -5.6 | +3.9 | +62 | +116 | +156 | +133 | +28 | +2.6 | -3.9 | +88 | +2.0 | +2.5 | +3.0 | -1.3 | +3.1 | +0.36 | +28 |
| 62% | 50% | 73% | 74% | 73% | 71% | 72% | 70% | 65% | 73% | 41% | 64% | 63% | 65% | 64% | 59% | 67% | 53% | 62% |

AMFU,CAFU,DDFU,NHFU ***Traits Observed:*** *BWT,400WT(x2),SC,Scan(EMA,Rib,Rump,IMF),DOC,Genomics*

## Lot 6 MARYVALE SATISFY S234[PV]

DOB: 03/07/2021
Ident: MSV21S234

Tatt: S234 (TATTOO-AND-NLIS) HBR

THOMAS UP RIVER 1614[PV]
**Sire: NMML69 MILLAH MURRAH LAKESIDE L69[PV]**
MILLAH MURRAH PRUE H113[PV]

MATAURI REALITY 839[#]
**Dam: NMMK250 MILLAH MURRAH BEAC K250[SV]**
MILLAH MURRAH BEAC G256[PV]

Satisfy your need for quality with S234. Full Millah Murrah parentage with type and structure. Alastair's favourite bull that will lift fertility, and has top 2% docility. Rib fat top 2%, Rump fat top 3%.

| Selection Index | | | |
|---|---|---|---|
| $A | $D | $GN | $GS |
| $171 | $136 | $227 | $155 |

TACE Mid January 2023 TransTasman Angus Cattle Evaluation

| Dir | Dtr | GL | BW | 200 | 400 | 600 | MCW | Milk | SS | DTC | CWT | EMA | RIB | P8 | RBY | IMF | NFI-F | Doc |
|---|---|---|---|---|---|---|---|---|---|---|---|---|---|---|---|---|---|---|
| +4.2 | +0.7 | -0.9 | +5.1 | +44 | +83 | +110 | +102 | +20 | +2.1 | -5.4 | +66 | +3.1 | +3.8 | +3.7 | -0.8 | +2.3 | +0.60 | +43 |
| 61% | 52% | 73% | 73% | 74% | 72% | 73% | 71% | 65% | 70% | 42% | 64% | 63% | 65% | 65% | 59% | 67% | 54% | 57% |

AMFU,CAFU,DDFU,NHFU ***Traits Observed:*** *BWT,400WT,600WT,SC,Scan(EMA,Rib,Rump,IMF),DOC,Genomics*

## Lot 7 MARYVALE SARGE S150[PV]

DOB: 08/08/2021
Ident: MSV21S150

Tatt: S150 (TATTOO-AND-NLIS) APR

SYDGEN EXCEED 3223[PV]
**Sire: USA18170041 SYDGEN ENHANCE[SV]**
SYDGEN RITA 2618[#]

EF COMPLEMENT 8088[PV]
**Dam: NMMK224 MILLAH MURRAH K224[#]**
MILLAH MURRAH F129[#]

Sarge is a Sydgen Enchance bull that has jumped the que with size and growth. Docility top 2%, Feed efficiency top 2% with great EMA, Yield and IMF = $ indexes.

| Selection Index | | | |
|---|---|---|---|
| $A | $D | $GN | $GS |
| $223 | $172 | $297 | $208 |

TACE Mid January 2023 TransTasman Angus Cattle Evaluation

| Dir | Dtr | GL | BW | 200 | 400 | 600 | MCW | Milk | SS | DTC | CWT | EMA | RIB | P8 | RBY | IMF | NFI-F | Doc |
|---|---|---|---|---|---|---|---|---|---|---|---|---|---|---|---|---|---|---|
| +4.5 | +1.6 | -1.6 | +3.7 | +56 | +98 | +137 | +117 | +22 | +1.6 | -3.9 | +74 | +8.9 | -2.9 | -3.3 | +0.9 | +3.3 | -0.48 | +41 |
| 67% | 58% | 74% | 74% | 74% | 72% | 73% | 72% | 66% | 74% | 40% | 64% | 64% | 65% | 65% | 60% | 67% | 54% | 63% |

AMFU,CAFU,DDFU,NHFU ***Traits Observed:*** *BWT,400WT(x2),SC,Scan(EMA,Rib,Rump,IMF),DOC,Genomics*

## Lot 8 MARYVALE SOUVENIR S246[PV]

DOB: 07/08/2021
Ident: MSV21S246

Tatt: S246 (TATTOO-AND-NLIS) APR

MATAURI REALITY 839[#]
**Sire: QLLM602 GLENOCH-JK MAKAHU M602[SV]**
GLENOCH-JK ANN K615[SV]

EF COMPLEMENT 8088[PV]
**Dam: NMMK224 MILLAH MURRAH K224[#]**
MILLAH MURRAH F129[#]

A great type of bull from the Makahu-Compliment combination. Top 4% 200 day, top 5% 400 day, top 3% 600 day. Souvenir docility and carcass weight also.

| Selection Index | | | |
|---|---|---|---|
| $A | $D | $GN | $GS |
| $216 | $173 | $285 | $201 |

TACE Mid January 2023 TransTasman Angus Cattle Evaluation

| Dir | Dtr | GL | BW | 200 | 400 | 600 | MCW | Milk | SS | DTC | CWT | EMA | RIB | P8 | RBY | IMF | NFI-F | Doc |
|---|---|---|---|---|---|---|---|---|---|---|---|---|---|---|---|---|---|---|
| -0.7 | +3.8 | -4.4 | +5.4 | +65 | +113 | +154 | +154 | +14 | +2.4 | -4.2 | +87 | +7.8 | +0.4 | -0.8 | +0.5 | +2.0 | +0.04 | +31 |
| 63% | 53% | 74% | 75% | 74% | 72% | 72% | 70% | 63% | 70% | 42% | 63% | 63% | 64% | 64% | 59% | 66% | 53% | 62% |

AMFU,CAFU,DDFU,NHFU ***Traits Observed:*** *BWT,400WT(x2),Scan(EMA,Rib,Rump,IMF),DOC,Genomics*

## Lot 9 MARYVALE STEAKMAKER S244[SV]

DOB: 04/08/2021
Ident: MSV21S244

Tatt: S244 (TATTOO-AND-NLIS) HBR

CONNEALY CAPITALIST 028[#]
**Sire: USA17666102 LD CAPITALIST 316[PV]**
LD DIXIE ERICA 2053[#]

TE MANIA EMPEROR E343[PV]
**Dam: NMMK225 MILLAH MURRAH FLOWER K225[SV]**
MILLAH MURRAH FLOWER G234[SV]

The Capitalist-Emperor combination has been very successful at Millah Murrah. A super calving ease bull at top 2%, Direct and top 3% daughters, great fertility, structure and fat cover. Top 5% rib, top 8% rump for the steakmaker.

| Selection Index | | | |
|---|---|---|---|
| $A | $D | $GN | $GS |
| $206 | $176 | $262 | $190 |

TACE Mid January 2023 TransTasman Angus Cattle Evaluation

| Dir | Dtr | GL | BW | 200 | 400 | 600 | MCW | Milk | SS | DTC | CWT | EMA | RIB | P8 | RBY | IMF | NFI-F | Doc |
|---|---|---|---|---|---|---|---|---|---|---|---|---|---|---|---|---|---|---|
| +10.3 | +8.8 | -5.4 | +2.9 | +45 | +86 | +109 | +93 | +17 | +2.3 | -6.6 | +52 | +2.6 | +2.7 | +2.7 | -0.3 | +1.9 | +0.13 | +17 |
| 66% | 58% | 74% | 75% | 74% | 73% | 73% | 72% | 67% | 70% | 50% | 66% | 66% | 67% | 67% | 63% | 69% | 58% | 62% |

AMFU,CAFU,DDFU,NHFU ***Traits Observed:*** *BWT,400WT(x2),Scan(EMA,Rib,Rump,IMF),DOC,Genomics*

## Lot 10 MARYVALE SORIGHT S243[PV]

DOB: 31/07/2021
Ident: MSV21S243

Tatt: S243 (TATTOO-AND-NLIS) HBR

MATAURI REALITY 839[#]
**Sire: QLLM602 GLENOCH-JK MAKAHU M602[SV]**
GLENOCH-JK ANN K615[SV]

MILLAH MURRAH LOCH UP L133[PV]
**Dam: NMMN227 MILLAH MURRAH FLOWER N227[PV]**
MILLAH MURRAH FLOWER L247[SV]

The Makahu-Lockup joining has proved so right for us. Great calving ease that grow big frames, that hang quality carcasses. Awesome docility and structure complete the package with top 2% rib fat and top 13% IMF.

| Selection Index | | | |
|---|---|---|---|
| $A | $D | $GN | $GS |
| $187 | $141 | $260 | $172 |

TACE Mid January 2023 TransTasman Angus Cattle Evaluation

| Dir | Dtr | GL | BW | 200 | 400 | 600 | MCW | Milk | SS | DTC | CWT | EMA | RIB | P8 | RBY | IMF | NFI-F | Doc |
|---|---|---|---|---|---|---|---|---|---|---|---|---|---|---|---|---|---|---|
| +2.7 | +5.0 | -4.9 | +5.2 | +45 | +81 | +109 | +90 | +24 | +1.8 | -4.5 | +46 | +5.2 | +3.5 | +2.8 | -0.8 | +3.8 | +0.49 | +33 |
| 61% | 51% | 74% | 75% | 74% | 72% | 72% | 69% | 63% | 70% | 42% | 63% | 63% | 64% | 64% | 58% | 66% | 54% | 63% |

AMFU,CAFU,DDFU,NHFU ***Traits Observed:*** *BWT,400WT(x2),Scan(EMA,Rib,Rump,IMF),DOC,Genomics*

## Lot 11 MARYVALE SPARKY S242[PV]

DOB: 26/07/2021
Ident: MSV21S242

Tatt: S242 (TATTOO-AND-NLIS) HBR

MATAURI REALITY 839[#]
**Sire: QLLM602 GLENOCH-JK MAKAHU M602[SV]**
GLENOCH-JK ANN K615[SV]

MILLAH MURRAH LOCH UP L133[PV]
**Dam: NMMN227 MILLAH MURRAH FLOWER N227[PV]**
MILLAH MURRAH FLOWER L247[SV]

Spark your calves growth, fertility, docility, fatcover and structure. S242 will also breed top females with fertility top 2% and milk top 1%.

| Selection Index | | | |
|---|---|---|---|
| $A | $D | $GN | $GS |
| $203 | $161 | $272 | $189 |

TACE Mid January 2023 TransTasman Angus Cattle Evaluation

| Dir | Dtr | GL | BW | 200 | 400 | 600 | MCW | Milk | SS | DTC | CWT | EMA | RIB | P8 | RBY | IMF | NFI-F | Doc |
|---|---|---|---|---|---|---|---|---|---|---|---|---|---|---|---|---|---|---|
| +4.5 | +2.4 | -4.9 | +4.4 | +58 | +108 | +146 | +128 | +31 | +4.5 | -4.4 | +80 | +5.7 | +2.6 | +1.8 | -0.4 | +1.7 | +0.30 | +34 |
| 62% | 51% | 74% | 75% | 74% | 72% | 72% | 69% | 63% | 74% | 41% | 63% | 63% | 64% | 64% | 58% | 66% | 54% | 63% |

AMFU,CAFU,DDFU,NHFU ***Traits Observed:*** *BWT,400WT(x2),SC,Scan(EMA,Rib,Rump,IMF),DOC,Genomics*

## Lot 12 MARYVALE SAMMY S231[PV]

DOB: 19/06/2021
Ident: MSV21S231

Tatt: S231 (TATTOO-AND-NLIS) HBR

BALDRIDGE BEAST MODE B074[PV]
**Sire: MSVQ67 MARYVALE QUIXLEY Q67[PV]**
MILLAH MURRAH ECLIPSE L275[SV]

COONAMBLE HECTOR H249[SV]
**Dam: NMMN190 MILLAH MURRAH ELA N190[PV]**
MILLAH MURRAH ELA L196[PV]

Sammy has great calving ease, feed efficiency, fat cover and structure from Hector, Emperor and Beastmode bloodlines.

| Selection Index | | | |
|---|---|---|---|
| $A | $D | $GN | $GS |
| $181 | $161 | $230 | $163 |

TACE Mid January 2023 TransTasman Angus Cattle Evaluation

| Dir | Dtr | GL | BW | 200 | 400 | 600 | MCW | Milk | SS | DTC | CWT | EMA | RIB | P8 | RBY | IMF | NFI-F | Doc |
|---|---|---|---|---|---|---|---|---|---|---|---|---|---|---|---|---|---|---|
| +1.0 | +3.9 | -5.2 | +4.4 | +45 | +78 | +95 | +87 | +8 | +2.3 | -5.2 | +43 | +3.0 | +0.9 | +1.0 | +0.8 | +1.3 | -0.03 | +17 |
| 55% | 45% | 69% | 69% | 70% | 67% | 69% | 65% | 58% | 69% | 36% | 59% | 58% | 60% | 60% | 53% | 63% | 50% | 51% |

AMFU,CAFU,DDFU,NHFU ***Traits Observed:*** *BWT,400WT,600WT,SC,Scan(EMA,Rib,Rump,IMF),DOC,Genomics*

## Lot 13 MARYVALE SANTO S258[SV]

DOB: 18/09/2021
Ident: MSV21S258

Tatt: S258 (TATTOO-AND-NLIS) APR

BALDRIDGE BEAST MODE B074[PV]
**Sire: MSVQ67 MARYVALE QUIXLEY Q67[PV]**
MILLAH MURRAH ECLIPSE L275[SV]

BEN NEVIS METAMORPHIC M51[SV]
**Dam: MSVQ90 MARYVALE QUEENSCLIFF Q90[#]**
MILLAH MURRAH L32[SV]

Santo combines four leading angus bulls with one in each quarter of his pedigree. Beastmode, Emperor, Metamorphis and Reality all come together to get the job done.

| Selection Index | | | |
|---|---|---|---|
| $A | $D | $GN | $GS |
| $148 | $131 | $189 | $135 |

TACE Mid January 2023 TransTasman Angus Cattle Evaluation

| Dir | Dtr | GL | BW | 200 | 400 | 600 | MCW | Milk | SS | DTC | CWT | EMA | RIB | P8 | RBY | IMF | NFI-F | Doc |
|---|---|---|---|---|---|---|---|---|---|---|---|---|---|---|---|---|---|---|
| -0.6 | +1.3 | -1.5 | +5.2 | +54 | +97 | +126 | +149 | +7 | +4.2 | -4.3 | +63 | -1.2 | -0.3 | -0.5 | +0.4 | +1.4 | +0.17 | +9 |
| 53% | 44% | 67% | 69% | 69% | 66% | 67% | 65% | 57% | 62% | 35% | 57% | 56% | 58% | 58% | 52% | 61% | 48% | 50% |

AMFU,CAFU,DDFU,NHFU ***Traits Observed:*** *BWT,400WT(x2),Scan(EMA,Rib,Rump,IMF),DOC,Genomics*

## Lot 14 MARYVALE SHAZAM S245[PV]

DOB: 06/08/2021
Ident: MSV21S245

Tatt: S245 (TATTOO-AND-NLIS) APR

SYDGEN EXCEED 3223[PV]
**Sire: USA18170041 SYDGEN ENHANCE[SV]**
SYDGEN RITA 2618[#]

EF COMPLEMENT 8088[PV]
**Dam: NMMK224 MILLAH MURRAH K224[#]**
MILLAH MURRAH F129[#]

Maryvale Shazam is a leader for calving ease top 3%, a heifer joining bull that will grow well and have super docility top 2%. Feed efficiency is excellent and his sire Enhance is proving popular for quality cattle.

| Selection Index | | | |
|---|---|---|---|
| $A | $D | $GN | $GS |
| $195 | $154 | $261 | $179 |

TACE Mid January 2023 TransTasman Angus Cattle Evaluation

| Dir | Dtr | GL | BW | 200 | 400 | 600 | MCW | Milk | SS | DTC | CWT | EMA | RIB | P8 | RBY | IMF | NFI-F | Doc |
|---|---|---|---|---|---|---|---|---|---|---|---|---|---|---|---|---|---|---|
| +9.7 | +6.7 | -4.3 | +0.8 | +48 | +91 | +123 | +109 | +19 | +1.8 | -3.9 | +66 | +6.2 | -0.3 | +1.1 | +0.0 | +2.4 | -0.29 | +41 |
| 65% | 56% | 74% | 75% | 74% | 72% | 73% | 72% | 66% | 70% | 40% | 65% | 64% | 65% | 65% | 60% | 67% | 54% | 63% |

AMFU,CAFU,DDFU,NHFU ***Traits Observed:*** *BWT,400WT(x2),Scan(EMA,Rib,Rump,IMF),DOC,Genomics*

## Lot 15 MARYVALE SPECIAL S248[PV]

DOB: 31/08/2021
Ident: MSV21S248

Tatt: S248 (TATTOO-AND-NLIS) HBR

MILLAH MURRAH MARLON BRANDO M304[PV]
**Sire: NMMQ166 MILLAH MURRAH QUENTIN Q166[PV]**
MILLAH MURRAH RADO K137[SV]

S CHISUM 6175[PV]
**Dam: MSVQ86 MARYVALE QUILTOR Q86[PV]**
MILLAH MURRAH FLOWER N227[PV]

A Special bull sired by Millah Murrah Quentin. Only Millah Murrah and Maryvale have calves registered by him at this stage. Chisum daughter & mother carries top fat cover in our environment. Calving ease, docility and feed efficiency are also strengths.

| Selection Index | | | |
|---|---|---|---|
| $A | $D | $GN | $GS |
| $198 | $159 | $263 | $179 |

TACE Mid January 2023 TransTasman Angus Cattle Evaluation

| Dir | Dtr | GL | BW | 200 | 400 | 600 | MCW | Milk | SS | DTC | CWT | EMA | RIB | P8 | RBY | IMF | NFI-F | Doc |
|---|---|---|---|---|---|---|---|---|---|---|---|---|---|---|---|---|---|---|
| +5.0 | +8.5 | -6.4 | +2.6 | +45 | +79 | +103 | +78 | +20 | +1.4 | -3.8 | +56 | +5.9 | +0.5 | -0.3 | +0.5 | +2.6 | -0.32 | +33 |
| 55% | 45% | 70% | 70% | 71% | 69% | 69% | 67% | 59% | 66% | 37% | 60% | 59% | 61% | 61% | 54% | 64% | 51% | 53% |

AMFU,CAFU,DDFU,NHFU ***Traits Observed:*** *BWT,400WT(x2),Scan(EMA,Rib,Rump,IMF),DOC,Genomics*

## Lot 16 MARYVALE SQUIRE S252[PV]

DOB: 30/07/2021
Ident: MSV21S252

Tatt: S252 (TATTOO-AND-NLIS) HBR

MATAURI REALITY 839[#]
**Sire: QLLM602 GLENOCH-JK MAKAHU M602[SV]**
GLENOCH-JK ANN K615[SV]

MILLAH MURRAH LOCH UP L133[PV]
**Dam: NMMN227 MILLAH MURRAH FLOWER N227[PV]**
MILLAH MURRAH FLOWER L247[SV]

Squire brings another chance to secure the successful Makahu-Lochup combination from our most fertile Millah Murrah donor cow. Great fat covers and all round trouble free genetics.

| Selection Index | | | |
|---|---|---|---|
| $A | $D | $GN | $GS |
| $185 | $148 | $247 | $171 |

TACE Mid January 2023 TransTasman Angus Cattle Evaluation

| Dir | Dtr | GL | BW | 200 | 400 | 600 | MCW | Milk | SS | DTC | CWT | EMA | RIB | P8 | RBY | IMF | NFI-F | Doc |
|---|---|---|---|---|---|---|---|---|---|---|---|---|---|---|---|---|---|---|
| +4.4 | -1.2 | -2.9 | +2.7 | +47 | +85 | +112 | +100 | +20 | +4.4 | -4.9 | +60 | +5.1 | +2.7 | +1.3 | -0.1 | +3.0 | +0.60 | +22 |
| 61% | 51% | 74% | 75% | 74% | 72% | 73% | 69% | 63% | 70% | 42% | 63% | 63% | 64% | 64% | 58% | 66% | 54% | 63% |

AMFU,CAFU,DDFU,NHFU ***Traits Observed:*** *BWT,400WT(x2),Scan(EMA,Rib,Rump,IMF),DOC,Genomics*

## Lot 17 MARYVALE SHOWSTOPPER S175[PV]

DOB: 14/10/2021
Ident: MSV21S175

Tatt: S175 (TATTOO-AND-NLIS) HBR

MATAURI REALITY 839[#]
**Sire: QLLM602 GLENOCH-JK MAKAHU M602[SV]**
GLENOCH-JK ANN K615[SV]

BOOROOMOOKA THEO T030[SV]
**Dam: NMML247 MILLAH MURRAH FLOWER L247[SV]**
MILLAH MURRAH FLOWER G173[PV]

A Showstopper bull that has all bases covered superbly. Makahu, Theo and Equator get the job done. Awesome fertility, docility, EMA and Yield.

| Selection Index | | | |
|---|---|---|---|
| $A | $D | $GN | $GS |
| $186 | $153 | $236 | $177 |

TACE Mid January 2023 TransTasman Angus Cattle Evaluation

| Dir | Dtr | GL | BW | 200 | 400 | 600 | MCW | Milk | SS | DTC | CWT | EMA | RIB | P8 | RBY | IMF | NFI-F | Doc |
|---|---|---|---|---|---|---|---|---|---|---|---|---|---|---|---|---|---|---|
| -0.3 | +2.9 | -3.1 | +4.6 | +48 | +93 | +126 | +122 | +20 | +4.8 | -4.6 | +68 | +9.1 | +0.1 | -1.3 | +1.2 | +2.1 | +0.32 | +28 |
| 62% | 53% | 74% | 74% | 74% | 72% | 73% | 70% | 63% | 70% | 44% | 63% | 63% | 64% | 65% | 59% | 67% | 55% | 62% |

AMFU,CAFU,DDFU,NHFU ***Traits Observed:*** *BWT,400WT,Scan(EMA,Rib,Rump,IMF),Genomics*

## Lot 18 MARYVALE SANTA FE S257[PV]

DOB: 17/09/2021
Ident: MSV21S257

Tatt: S257 (TATTOO-AND-NLIS) HBR

BALDRIDGE BEAST MODE B074[PV]
**Sire: MSVQ67 MARYVALE QUIXLEY Q67[PV]**
MILLAH MURRAH ECLIPSE L275[SV]

MILLAH MURRAH KLOONEY K42[PV]
**Dam: MSVP26 MARYVALE PANACHE P26[PV]**
MILLAH MURRAH BEAC K250[SV]

Santa Fe S257 is another chance to get 4 ripping angus bulls in four corners of the pedigree. Beastmode, Klooney, Emperor and Reality. Hard to beat bulls bringing fertility, docility and EMA.

| Selection Index | | | |
|---|---|---|---|
| $A | $D | $GN | $GS |
| $244 | $206 | $312 | $229 |

TACE Mid January 2023 TransTasman Angus Cattle Evaluation

| Dir | Dtr | GL | BW | 200 | 400 | 600 | MCW | Milk | SS | DTC | CWT | EMA | RIB | P8 | RBY | IMF | NFI-F | Doc |
|---|---|---|---|---|---|---|---|---|---|---|---|---|---|---|---|---|---|---|
| +0.5 | +6.2 | -8.4 | +7.1 | +57 | +91 | +116 | +90 | +13 | +3.5 | -6.7 | +63 | +9.4 | +0.7 | -0.7 | +0.7 | +2.4 | +0.47 | +33 |
| 55% | 46% | 67% | 69% | 70% | 67% | 68% | 66% | 58% | 64% | 38% | 59% | 58% | 60% | 60% | 54% | 63% | 51% | 51% |

AMFU,CAFU,DDFU,NHFU ***Traits Observed:*** *BWT,400WT(x2),Scan(EMA,Rib,Rump,IMF),DOC,Genomics*

## Lot 19 MARYVALE SILVANO S148[PV]

DOB: 04/08/2021
Ident: MSV21S148

Tatt: S148 (TATTOO-AND-NLIS) APR

SYDGEN EXCEED 3223[PV]
**Sire: USA18170041 SYDGEN ENHANCE[SV]**
SYDGEN RITA 2618[#]

EF COMPLEMENT 8088[PV]
**Dam: NMMK224 MILLAH MURRAH K224[#]**
MILLAH MURRAH F129[#]

Silvano has the Enhance-Compliment combination that brings calving ease and growth together, top 2% docility, top 1% feed efficiency and top 9% IMF.

| Selection Index | | | |
|---|---|---|---|
| $A | $D | $GN | $GS |
| $203 | $149 | $286 | $182 |

TACE Mid January 2023 TransTasman Angus Cattle Evaluation

| Dir | Dtr | GL | BW | 200 | 400 | 600 | MCW | Milk | SS | DTC | CWT | EMA | RIB | P8 | RBY | IMF | NFI-F | Doc |
|---|---|---|---|---|---|---|---|---|---|---|---|---|---|---|---|---|---|---|
| +8.5 | +3.2 | -3.8 | +2.2 | +55 | +93 | +128 | +115 | +21 | -0.6 | -4.1 | +73 | +1.9 | -1.1 | -0.5 | -0.8 | +4.2 | -0.69 | +41 |
| 65% | 56% | 74% | 75% | 74% | 72% | 73% | 72% | 66% | 74% | 40% | 65% | 64% | 65% | 65% | 60% | 67% | 54% | 63% |

AMFU,CAFU,DDFU,NHFU ***Traits Observed:*** *BWT,400WT(x2),SC,Scan(EMA,Rib,Rump,IMF),DOC,Genomics*

## Lot 20 MARYVALE STEADY S249[SV]

DOB: 22/08/2021
Ident: MSV21S249

Tatt: S249 (TATTOO-AND-NLIS) APR

BALDRIDGE BEAST MODE B074[PV]
**Sire: MSVQ67 MARYVALE QUIXLEY Q67[PV]**
MILLAH MURRAH ECLIPSE L275[SV]

MILLAH MURRAH LOCH UP L133[PV]
**Dam: MSVQ100 MARYVALE QUINA Q100[#]**
MILLAH MURRAH L32[SV]

Maryvale Steady is a calving ease bull for all 4 calving traits. Solid growth, fertility, docility, carcass and structure. He also has a pedigree full of angus legends.

| Selection Index | | | |
|---|---|---|---|
| $A | $D | $GN | $GS |
| $209 | $175 | $275 | $187 |

TACE Mid January 2023 TransTasman Angus Cattle Evaluation

| Dir | Dtr | GL | BW | 200 | 400 | 600 | MCW | Milk | SS | DTC | CWT | EMA | RIB | P8 | RBY | IMF | NFI-F | Doc |
|---|---|---|---|---|---|---|---|---|---|---|---|---|---|---|---|---|---|---|
| +8.3 | +5.7 | -8.3 | +2.3 | +57 | +96 | +122 | +100 | +18 | +2.6 | -4.3 | +74 | +3.0 | +0.8 | +0.6 | +0.1 | +1.1 | -0.11 | +17 |
| 54% | 45% | 67% | 69% | 69% | 66% | 67% | 65% | 57% | 63% | 37% | 58% | 57% | 59% | 59% | 53% | 62% | 49% | 51% |

AMFU,CAFU,DDFU,NHFU ***Traits Observed:*** *BWT,400WT(x2),Scan(Rib,Rump,IMF),DOC,Genomics*

## Lot 21 MARYVALE SAMPSON S255[SV]

DOB: 12/09/2021
Ident: MSV21S255

Tatt: S255 (TATTOO-AND-NLIS) APR

BALDRIDGE BEAST MODE B074[PV]
**Sire: MSVQ67 MARYVALE QUIXLEY Q67[PV]**
MILLAH MURRAH ECLIPSE L275[SV]

MILLAH MURRAH HALLMARK N326[PV]
**Dam: MSVQ97 MARYVALE QUILLA Q97[#]**
MILLAH MURRAH K224[#]

MV Sampson is a solid, sound, strong young bull with awesome docility and top 3% foot claw set. Beastmode, Emperor, Hallmark and Compliment are four big names in all four corners of the pedigree to pack a punch.

| Selection Index | | | |
|---|---|---|---|
| $A | $D | $GN | $GS |
| $192 | $162 | $247 | $175 |

TACE Mid January 2023 TransTasman Angus Cattle Evaluation

| Dir | Dtr | GL | BW | 200 | 400 | 600 | MCW | Milk | SS | DTC | CWT | EMA | RIB | P8 | RBY | IMF | NFI-F | Doc |
|---|---|---|---|---|---|---|---|---|---|---|---|---|---|---|---|---|---|---|
| -2.5 | +4.4 | -4.7 | +5.3 | +54 | +88 | +115 | +108 | +13 | +2.7 | -5.2 | +62 | +6.6 | +0.0 | -0.9 | +1.0 | +1.2 | +0.41 | +32 |
| 52% | 42% | 66% | 67% | 68% | 65% | 65% | 63% | 55% | 61% | 34% | 56% | 55% | 57% | 57% | 50% | 60% | 47% | 47% |

AMFU,CAFU,DDFU,NHFU ***Traits Observed:*** *BWT,400WT(x2),Scan(EMA,Rib,Rump,IMF),DOC,Genomics*

## Lot 22 MARYVALE STEADFAST S250[SV]

DOB: 25/08/2021
Ident: MSV21S250

Tatt: S250 (TATTOO-AND-NLIS) HBR

BALDRIDGE BEAST MODE B074[PV]
**Sire: MSVQ67 MARYVALE QUIXLEY Q67[PV]**
MILLAH MURRAH ECLIPSE L275[SV]

EF COMPLEMENT 8088[PV]
**Dam: MSVQ105 MARYVALE QUINTESSA Q105[#]**
MILLAH MURRAH ELA L196[PV]

Steadfast covers our selection for calving ease, growth, type, docility, feed efficiency and structure very well. Top notch DNA available right here.

| Selection Index | | | |
|---|---|---|---|
| $A | $D | $GN | $GS |
| $196 | $171 | $248 | $178 |

TACE Mid January 2023 TransTasman Angus Cattle Evaluation

| Dir | Dtr | GL | BW | 200 | 400 | 600 | MCW | Milk | SS | DTC | CWT | EMA | RIB | P8 | RBY | IMF | NFI-F | Doc |
|---|---|---|---|---|---|---|---|---|---|---|---|---|---|---|---|---|---|---|
| +7.7 | +8.9 | -5.0 | +2.2 | +54 | +95 | +123 | +118 | +11 | +1.8 | -4.1 | +69 | +2.2 | -2.2 | -2.5 | +1.1 | +0.9 | -0.20 | +24 |
| 55% | 46% | 67% | 69% | 69% | 66% | 67% | 65% | 58% | 63% | 38% | 58% | 57% | 59% | 59% | 53% | 62% | 50% | 51% |

AMFU,CAFU,DDFU,NHFU ***Traits Observed:*** *BWT,400WT(x2),Scan(EMA,Rib,Rump,IMF),DOC,Genomics*

## Lot 23 MARYVALE SPECIALIST S251[PV]

DOB: 30/08/2021
Ident: MSV21S251

Tatt: S251 (TATTOO-AND-NLIS) HBR

MILLAH MURRAH MARLON BRANDO M304[PV]
**Sire: NMMQ166 MILLAH MURRAH QUENTIN Q166[PV]**
MILLAH MURRAH RADO K137[SV]

S CHISUM 6175[PV]
**Dam: MSVQ86 MARYVALE QUILTOR Q86[PV]**
MILLAH MURRAH FLOWER N227[PV]

Specialist brings it all together in a calving ease, docile, feed efficient package. We are flushing his full sister and love his mother's doing ability, carrying excellent fat cover. The only place to buy Quentin sons other than Millah Murrah this year.

| Selection Index | | | |
|---|---|---|---|
| $A | $D | $GN | $GS |
| $186 | $161 | $240 | $166 |

TACE Mid January 2023 TransTasman Angus Cattle Evaluation

| Dir | Dtr | GL | BW | 200 | 400 | 600 | MCW | Milk | SS | DTC | CWT | EMA | RIB | P8 | RBY | IMF | NFI-F | Doc |
|---|---|---|---|---|---|---|---|---|---|---|---|---|---|---|---|---|---|---|
| +1.0 | +7.5 | -5.3 | +4.0 | +48 | +83 | +103 | +88 | +19 | +1.8 | -4.9 | +57 | +3.3 | +0.5 | -1.3 | +0.8 | +1.5 | -0.52 | +33 |
| 55% | 45% | 70% | 70% | 71% | 69% | 69% | 67% | 59% | 66% | 37% | 60% | 59% | 61% | 61% | 54% | 64% | 51% | 53% |

AMFU,CAFU,DDFU,NHFU ***Traits Observed:*** *BWT,400WT(x2),Scan(EMA,Rib,Rump,IMF),DOC,Genomics*

## Lot 24 MARYVALE ST LOUIS S173[PV]

DOB: 08/10/2021
Ident: MSV21S173

Tatt: S173 (TATTOO-AND-NLIS) HBR

MILLAH MURRAH MARLON BRANDO M304[PV]
**Sire: NMMQ166 MILLAH MURRAH QUENTIN Q166[PV]**
MILLAH MURRAH RADO K137[SV]

S CHISUM 6175[PV]
**Dam: MSVQ86 MARYVALE QUILTOR Q86[PV]**
MILLAH MURRAH FLOWER N227[PV]

St Louisis is simply WOW for me! He has length, strength, type, structure, docility, EMA, yield and IMF. Super balanced EBV's and the type that performs.

| Selection Index | | | |
|---|---|---|---|
| $A | $D | $GN | $GS |
| $208 | $176 | $277 | $189 |

TACE Mid January 2023 TransTasman Angus Cattle Evaluation

| Dir | Dtr | GL | BW | 200 | 400 | 600 | MCW | Milk | SS | DTC | CWT | EMA | RIB | P8 | RBY | IMF | NFI-F | Doc |
|---|---|---|---|---|---|---|---|---|---|---|---|---|---|---|---|---|---|---|
| +2.0 | +5.6 | -5.1 | +4.7 | +49 | +90 | +109 | +94 | +18 | +2.4 | -3.9 | +62 | +8.9 | -0.4 | -1.9 | +0.9 | +3.1 | +0.35 | +33 |
| 55% | 44% | 70% | 70% | 71% | 69% | 69% | 67% | 59% | 65% | 37% | 60% | 59% | 61% | 61% | 55% | 64% | 51% | 53% |

AMFU,CAFU,DDFU,NHFU ***Traits Observed:*** *BWT,400WT(x2),Scan(EMA,Rib,Rump,IMF),DOC,Genomics*

## Lot 25 MARYVALE SHARP S172[PV]

DOB: 06/10/2021
Ident: MSV21S172

Tatt: S172 (TATTOO-AND-NLIS) HBR

MILLAH MURRAH MARLON BRANDO M304[PV]
**Sire: NMMQ166 MILLAH MURRAH QUENTIN Q166[PV]**
MILLAH MURRAH RADO K137[SV]

S CHISUM 6175[PV]
**Dam: MSVQ86 MARYVALE QUILTOR Q86[PV]**
MILLAH MURRAH FLOWER N227[PV]

Sharpen up your calf crop with this long sire. We love the short gestation, growth, fertility, docility and feed efficiency he brings.

| Selection Index | | | |
|---|---|---|---|
| $A | $D | $GN | $GS |
| $181 | $158 | $233 | $163 |

TACE Mid January 2023 TransTasman Angus Cattle Evaluation

| Dir | Dtr | GL | BW | 200 | 400 | 600 | MCW | Milk | SS | DTC | CWT | EMA | RIB | P8 | RBY | IMF | NFI-F | Doc |
|---|---|---|---|---|---|---|---|---|---|---|---|---|---|---|---|---|---|---|
| -0.3 | +2.3 | -7.7 | +5.3 | +56 | +94 | +120 | +108 | +19 | +3.0 | -4.2 | +62 | +4.5 | -2.4 | -5.3 | +1.3 | +1.1 | -0.11 | +29 |
| 55% | 45% | 70% | 70% | 71% | 69% | 69% | 67% | 59% | 66% | 37% | 60% | 60% | 61% | 62% | 55% | 64% | 51% | 52% |

AMFU,CAFU,DDFU,NHFU ***Traits Observed:*** *BWT,400WT,Scan(EMA,Rib,Rump,IMF),Genomics*

## Lot 26 MARYVALE SPRING S254[SV]

DOB: 11/09/2021
Ident: MSV21S254

Tatt: S254 (TATTOO-AND-NLIS) APR

BALDRIDGE BEAST MODE B074[PV]
**Sire: MSVQ67 MARYVALE QUIXLEY Q67[PV]**
MILLAH MURRAH ECLIPSE L275[SV]

BEN NEVIS METAMORPHIC M51[SV]
**Dam: MSVQ93 MARYVALE QUEENED Q93[#]**
MILLAH MURRAH L32[SV]

Use Maryvle Spring for some extra fertility, fat cover and structure. Another bull with quality genetics in all four corners of his pedigree.

| Selection Index | | | |
|---|---|---|---|
| $A | $D | $GN | $GS |
| $223 | $182 | $294 | $208 |

TACE Mid January 2023 TransTasman Angus Cattle Evaluation

| Dir | Dtr | GL | BW | 200 | 400 | 600 | MCW | Milk | SS | DTC | CWT | EMA | RIB | P8 | RBY | IMF | NFI-F | Doc |
|---|---|---|---|---|---|---|---|---|---|---|---|---|---|---|---|---|---|---|
| +2.0 | +3.8 | -1.8 | +5.0 | +53 | +87 | +113 | +85 | +16 | +3.9 | -5.5 | +64 | +3.7 | +1.7 | +2.3 | +0.1 | +2.8 | +0.23 | +9 |
| 54% | 44% | 66% | 69% | 69% | 66% | 67% | 64% | 57% | 62% | 35% | 57% | 56% | 58% | 58% | 51% | 61% | 48% | 50% |

AMFU,CAFU,DDFU,NHFU ***Traits Observed:*** *BWT,400WT(x2),Scan(EMA,Rib,Rump,IMF),DOC,Genomics*

## Lot 27 MARYVALE SPARK S256[SV]

DOB: 22/09/2021
Ident: MSV21S256

Tatt: S256 (TATTOO-AND-NLIS) HBR

BALDRIDGE BEAST MODE B074[PV]
**Sire: MSVQ67 MARYVALE QUIXLEY Q67[PV]**
MILLAH MURRAH ECLIPSE L275[SV]

GRANITE RIDGE KAISER K26[SV]
**Dam: MSVQ87 MARYVALE QUARTET Q87[#]**
WATTLETOP KERRY M3[SV]

Maryvale Spark has great calving ease across all four calving traits. Solid 200 day growth, fertility and top structural data. Decending from Wattletop Kerry, the Musgrave Big Sky donor daughter.

| Selection Index | | | |
|---|---|---|---|
| $A | $D | $GN | $GS |
| $219 | $184 | $284 | $199 |

TACE Mid January 2023 TransTasman Angus Cattle Evaluation

| Dir | Dtr | GL | BW | 200 | 400 | 600 | MCW | Milk | SS | DTC | CWT | EMA | RIB | P8 | RBY | IMF | NFI-F | Doc |
|---|---|---|---|---|---|---|---|---|---|---|---|---|---|---|---|---|---|---|
| +4.7 | +6.7 | -6.6 | +2.8 | +57 | +93 | +119 | +100 | +13 | +2.1 | -5.5 | +64 | +4.5 | +0.4 | -0.6 | +0.2 | +1.6 | +0.02 | +26 |
| 53% | 43% | 66% | 69% | 68% | 66% | 66% | 64% | 56% | 62% | 34% | 57% | 56% | 58% | 58% | 51% | 60% | 47% | 49% |

AMFU,CAFU,DDFU,NHFU ***Traits Observed:*** *BWT,400WT(x2),Scan(EMA,Rib,Rump,IMF),DOC,Genomics*

## Lot 28 MARYVALE SILVER S174[PV]

DOB: 12/10/2021
Ident: MSV21S174

Tatt: S174 (TATTOO-AND-NLIS) HBR

MILLAH MURRAH MARLON BRANDO M304[PV]
**Sire: NMMQ166 MILLAH MURRAH QUENTIN Q166[PV]**
MILLAH MURRAH RADO K137[SV]

S CHISUM 6175[PV]
**Dam: MSVQ86 MARYVALE QUILTOR Q86[PV]**
MILLAH MURRAH FLOWER N227[PV]

Maryvale Silver has a great EBV profile backed up with the impressive phenotype his blood lines offer. Excellent milk, fertility, docility, carcass and structure. The last of the Quentin flush mates.

| Selection Index | | | |
|---|---|---|---|
| $A | $D | $GN | $GS |
| $222 | $192 | $286 | $204 |

TACE Mid January 2023 TransTasman Angus Cattle Evaluation

| Dir | Dtr | GL | BW | 200 | 400 | 600 | MCW | Milk | SS | DTC | CWT | EMA | RIB | P8 | RBY | IMF | NFI-F | Doc |
|---|---|---|---|---|---|---|---|---|---|---|---|---|---|---|---|---|---|---|
| +2.8 | +5.7 | -5.3 | +4.3 | +53 | +94 | +117 | +95 | +22 | +2.3 | -6.0 | +68 | +6.1 | +0.9 | +0.0 | +0.6 | +1.5 | +0.23 | +33 |
| 55% | 45% | 70% | 71% | 71% | 69% | 69% | 67% | 59% | 66% | 37% | 60% | 60% | 61% | 61% | 55% | 64% | 51% | 53% |

AMFU,CAFU,DDFU,NHFU ***Traits Observed:*** *BWT,400WT(x2),Scan(EMA,Rib,Rump,IMF),DOC,Genomics*

## Lot 29 MARYVALE STAMP S178[SV]

DOB: 30/10/2021
Ident: MSV21S178

Tatt: S178 (TATTOO-AND-NLIS) APR

BALDRIDGE BEAST MODE B074[PV]
**Sire: MSVQ67 MARYVALE QUIXLEY Q67[PV]**
MILLAH MURRAH ECLIPSE L275[SV]

MILLAH MURRAH KLOONEY K42[PV]
**Dam: MSVP39 MARYVALE PRIZE P39[#]**
MILLAH MURRAH L222[PV]

Stamp your calves with some EMA, docility, fertility and yield. S178 offers some all round quality genetics.

| Selection Index | | | |
|---|---|---|---|
| $A | $D | $GN | $GS |
| $188 | $162 | $235 | $175 |

TACE Mid January 2023 TransTasman Angus Cattle Evaluation

| Dir | Dtr | GL | BW | 200 | 400 | 600 | MCW | Milk | SS | DTC | CWT | EMA | RIB | P8 | RBY | IMF | NFI-F | Doc |
|---|---|---|---|---|---|---|---|---|---|---|---|---|---|---|---|---|---|---|
| -0.7 | +3.0 | -3.0 | +5.6 | +49 | +91 | +119 | +111 | +16 | +2.7 | -4.9 | +64 | +8.3 | -1.3 | -1.3 | +1.4 | +0.9 | +0.37 | +26 |
| 55% | 45% | 67% | 69% | 69% | 66% | 67% | 65% | 57% | 63% | 36% | 58% | 57% | 59% | 59% | 52% | 62% | 49% | 50% |

AMFU,CAFU,DDFU,NHFU ***Traits Observed:*** *BWT,400WT,Scan(EMA,Rib,Rump,IMF),DOC,Genomics*

## Lot 30 MARYVALE TABLELAND T308[SV]

DOB: 19/01/2022
Ident: MSV22T308

Tatt: T308 (TATTOO-AND-NLIS) HBR

THOMAS UP RIVER 1614[PV]
**Sire: NMML69 MILLAH MURRAH LAKESIDE L69[PV]**
MILLAH MURRAH PRUE H113[PV]

TE MANIA EMPEROR E343[PV]
**Dam: NMMK225 MILLAH MURRAH FLOWER K225[SV]**
MILLAH MURRAH FLOWER G234[SV]

Maryvale Tableland is the first of 3 yearling bulls from the K225 Emperor daughter. Sired by Millah Murrah Lakeside with excellent fat covers and structure.

| Selection Index | | | |
|---|---|---|---|
| $A | $D | $GN | $GS |
| $147 | $124 | $201 | $125 |

TACE Mid January 2023 TransTasman Angus Cattle Evaluation

| Dir | Dtr | GL | BW | 200 | 400 | 600 | MCW | Milk | SS | DTC | CWT | EMA | RIB | P8 | RBY | IMF | NFI-F | Doc |
|---|---|---|---|---|---|---|---|---|---|---|---|---|---|---|---|---|---|---|
| +1.6 | -0.1 | -0.3 | +5.0 | +36 | +70 | +82 | +57 | +17 | +1.5 | -2.0 | +39 | +4.8 | +1.9 | +1.4 | +0.5 | +1.8 | +0.28 | +24 |
| 52% | 42% | 67% | 68% | 69% | 66% | 67% | 64% | 58% | 63% | 33% | 57% | 57% | 58% | 58% | 52% | 61% | 47% | 44% |

AMFU,CAFU,DDFU,NHFU ***Traits Observed:*** *BWT,Genomics*

## Lot 31 MARYVALE TAILOR T303[SV]

DOB: 04/01/2022
Ident: MSV22T303

Tatt: T303 (TATTOO-AND-NLIS) HBR

BALDRIDGE BEAST MODE B074[PV]
**Sire: MSVQ67 MARYVALE QUIXLEY Q67[PV]**
MILLAH MURRAH ECLIPSE L275[SV]

LD CAPITALIST 316[PV]
**Dam: MSVP43 MARYVALE PRAISE P43[#]**
MILLAH MURRAH FLOWER K225[SV]

Tailor gives a double shot of breed legend Temania Emperor E343 added with LD Capitalist and Baldridge Beastmode. He has loads of quality DNA in him.

| Selection Index | | | |
|---|---|---|---|
| $A | $D | $GN | $GS |
| $191 | $167 | $249 | $171 |

TACE Mid January 2023 TransTasman Angus Cattle Evaluation

| Dir | Dtr | GL | BW | 200 | 400 | 600 | MCW | Milk | SS | DTC | CWT | EMA | RIB | P8 | RBY | IMF | NFI-F | Doc |
|---|---|---|---|---|---|---|---|---|---|---|---|---|---|---|---|---|---|---|
| +0.9 | +3.8 | -0.5 | +4.7 | +48 | +81 | +96 | +91 | +7 | +2.0 | -4.6 | +48 | +5.7 | +0.9 | +0.5 | +0.8 | +1.9 | +0.12 | +14 |
| 56% | 47% | 67% | 69% | 69% | 67% | 67% | 65% | 58% | 63% | 37% | 58% | 57% | 59% | 59% | 53% | 62% | 49% | 49% |

AMFU,CAFU,DDFU,NHFU ***Traits Observed:*** *BWT,Genomics*

## Lot 32 MARYVALE TAMWORTH T304[SV]

DOB: 05/01/2022
Ident: MSV22T304

Tatt: T304 (TATTOO-AND-NLIS) APR

BALDRIDGE BEAST MODE B074[PV]
**Sire: MSVQ67 MARYVALE QUIXLEY Q67[PV]**
MILLAH MURRAH ECLIPSE L275[SV]

MILLAH MURRAH LOCH UP L133[PV]
**Dam: MSVQ99 MARYVALE QUELLA Q99[#]**
MILLAH MURRAH L32[SV]

MV Tamworth offers superb calving ease in the top 4% followed with strong growth, fertility, fat covers, IMF and clawset. Lochup, Beastmode, Emperor and Reality are all great angus bulls.

| Selection Index | | | |
|---|---|---|---|
| $A | $D | $GN | $GS |
| $172 | $133 | $239 | $155 |

TACE Mid January 2023 TransTasman Angus Cattle Evaluation

| Dir | Dtr | GL | BW | 200 | 400 | 600 | MCW | Milk | SS | DTC | CWT | EMA | RIB | P8 | RBY | IMF | NFI-F | Doc |
|---|---|---|---|---|---|---|---|---|---|---|---|---|---|---|---|---|---|---|
| +9.5 | +4.9 | -8.7 | +1.4 | +52 | +96 | +127 | +128 | +14 | +3.0 | -3.5 | +64 | -0.8 | +1.0 | +0.6 | -1.1 | +3.9 | +0.43 | +22 |
| 54% | 45% | 67% | 68% | 69% | 66% | 67% | 64% | 57% | 62% | 36% | 58% | 57% | 59% | 59% | 52% | 61% | 49% | 49% |

AMFU,CAFU,DDFU,NHFU ***Traits Observed:*** *BWT,Genomics*

## Lot 33 MARYVALE TALENT T306#

DOB: 06/01/2022
Ident: MSV22T306

Tatt: T306 (TATTOO-AND-NLIS) HBR

BALDRIDGE BEAST MODE B074PV
**Sire: MSVQ67 MARYVALE QUIXLEY Q67PV**
MILLAH MURRAH ECLIPSE L275SV

GRANITE RIDGE KAISER K26SV
**Dam: MSVQ71 MARYVALE QUEY Q71#**
MILLAH MURRAH ELA L196PV

Maryvale Talent has a no holes data set with heifer joining abiity. Free moving with fertility and docility are strengths in this young bull.

| Selection Index | | | |
|---|---|---|---|
| $A | $D | $GN | $GS |
| $201 | $168 | $257 | $187 |

TACE Mid January 2023 TransTasman Angus Cattle Evaluation

| Dir | Dtr | GL | BW | 200 | 400 | 600 | MCW | Milk | SS | DTC | CWT | EMA | RIB | P8 | RBY | IMF | NFI-F | Doc |
|---|---|---|---|---|---|---|---|---|---|---|---|---|---|---|---|---|---|---|
| +2.4 | +5.5 | -4.8 | +4.6 | +53 | +90 | +120 | +104 | +13 | +3.1 | -5.1 | +63 | +4.0 | -0.5 | -1.2 | +0.6 | +1.9 | +0.10 | +25 |
| 49% | 40% | 57% | 67% | 59% | 57% | 58% | 56% | 49% | 53% | 32% | 51% | 50% | 52% | 52% | 47% | 53% | 42% | 49% |

AMFU,CAFU,DDFU,NHFU **Traits Observed:** *BWT*

## Lot 34 MARYVALE TALISMAN T307PV

DOB: 18/01/2022
Ident: MSV22T307

Tatt: T307 (TATTOO-AND-NLIS) APR

BALDRIDGE BEAST MODE B074PV
**Sire: MSVQ67 MARYVALE QUIXLEY Q67PV**
MILLAH MURRAH ECLIPSE L275SV

EF COMPLEMENT 8088PV
**Dam: NMMK224 MILLAH MURRAH K224#**
MILLAH MURRAH F129#

Maryvale Talisman is ideal for heifer joinings with great data across all 4 calving traits. A free moving youngster keen for some work to do.

| Selection Index | | | |
|---|---|---|---|
| $A | $D | $GN | $GS |
| $232 | $192 | $301 | $216 |

TACE Mid January 2023 TransTasman Angus Cattle Evaluation

| Dir | Dtr | GL | BW | 200 | 400 | 600 | MCW | Milk | SS | DTC | CWT | EMA | RIB | P8 | RBY | IMF | NFI-F | Doc |
|---|---|---|---|---|---|---|---|---|---|---|---|---|---|---|---|---|---|---|
| +7.0 | +4.2 | -7.5 | +2.6 | +53 | +93 | +121 | +87 | +19 | +2.6 | -5.9 | +66 | +3.8 | +0.1 | +0.2 | +0.1 | +2.5 | +0.11 | +24 |
| 57% | 48% | 69% | 70% | 71% | 68% | 69% | 67% | 59% | 64% | 38% | 59% | 59% | 60% | 61% | 55% | 63% | 50% | 53% |

AMFU,CAFU,DDFU,NHFU **Traits Observed:** *BWT,Genomics*

## Lot 35 MARYVALE TABLETOP T310SV

DOB: 24/01/2022
Ident: MSV22T310

Tatt: T310 (TATTOO-AND-NLIS) HBR

THOMAS UP RIVER 1614PV
**Sire: NMML69 MILLAH MURRAH LAKESIDE L69PV**
MILLAH MURRAH PRUE H113PV

TE MANIA EMPEROR E343PV
**Dam: NMMK225 MILLAH MURRAH FLOWER K225SV**
MILLAH MURRAH FLOWER G234SV

MV Tableland excells for fat covers with top 3% rib and top 3% rump. He offers the renown quality Millah Murrah genetics with Temania Emperor and Thomas Up River blood.

| Selection Index | | | |
|---|---|---|---|
| $A | $D | $GN | $GS |
| $134 | $103 | $194 | $110 |

TACE Mid January 2023 TransTasman Angus Cattle Evaluation

| Dir | Dtr | GL | BW | 200 | 400 | 600 | MCW | Milk | SS | DTC | CWT | EMA | RIB | P8 | RBY | IMF | NFI-F | Doc |
|---|---|---|---|---|---|---|---|---|---|---|---|---|---|---|---|---|---|---|
| +5.3 | +0.5 | -0.2 | +3.8 | +37 | +69 | +86 | +68 | +19 | +1.0 | -0.8 | +39 | +3.0 | +3.3 | +3.9 | -0.2 | +1.9 | +0.30 | +24 |
| 52% | 42% | 67% | 68% | 69% | 67% | 67% | 65% | 58% | 64% | 33% | 57% | 57% | 59% | 59% | 52% | 61% | 47% | 44% |

AMFU,CAFU,DDFU,NHFU **Traits Observed:** *BWT,Genomics*

Fertility:
As with any species fertility can be a problem. This is why Maryvale undertake a semen quality and visual analysis on all sale bulls (conducted by Nationwide Artificial Breeders/Cattle Health Consulting).

The visual analysis is a physical examination of external genitalia and conformation. This identifies any injuries, penile warts, hair rings, penile frenulums, penile infections and any other abnormality.

The semen test involves microscopic analysis for motility (% live sperm), concentration (total per ml), morphology (% abnormal) and semen infections such as seminal vesiculitis.

The information provides the potential testicular and epididymal function which helps predict the fertility of the bull. Only bulls that pass these tests are certified and make the sale.

The purchaser is recommended to observe correct technique and thrust while in service. External factors can impair semen quality, please refer to certificate provided upon request.

LIMOUSIN

## Lot 36 MARYVALE TOPIC T300 (P, B, U)

DOB: 17/01/2022
Ident: AMSPT300

Horn: (PF) Pure

WULFS YONKERS K682Y (IMUPG682) (PP, B, AA)
**Sire: MARYVALE PEAK P827 (PP, B, AA)**
MARYVALE KHLOE K419 (AMSPK419) (P, B, U)

MARYVALE LEGENDARY L501 (AMSPL501) (PP, A, U)
**Dam: MARYVALE POSER P859 (P, A, U)**
MARYVALE GOODNESS G139 (AMSPG139) (P, A, U)

Maryvale Topic has mid parent EBV's with every trait above breed average. His mother is a super phenotype and efficient cow. Topic has the breeds best in his pedigree from top to bottom.

| Selection Index | | |
|---|---|---|
| DMI ($) | EMI ($) | NEI ($) |
| +$62 | +$78 | +$85 |

| Dir | Dtr | GL | BW | 200 | 400 | 600 | MCW | Milk | SS | CWT | EMA | RIB | P8 | RBY | IMF | Doc |
|---|---|---|---|---|---|---|---|---|---|---|---|---|---|---|---|---|
| +3.0 | +1.3 | -2.8 | +1.0 | +23 | +41 | +51 | +50 | +7 | +1.5 | +37 | +3.4 | +0.2 | +0.1 | +0.9 | +0.1 | - |
| 33% | 28% | 46% | 61% | 53% | 51% | 53% | 39% | 33% | 33% | 36% | 30% | 34% | 34% | 31% | 29% | - |

**Colour:** Black ***Traits Observed:*** *BWT*

LIMOUSIN

## Lot 37 MARYVALE TRUSTY T301 (P, B, U)

DOB: 18/01/2022
Ident: AMSPT301

Horn: (PU) Pure

WULFS YONKERS K682Y (IMUPG682) (PP, B, AA)
**Sire: MARYVALE PEAK P827 (PP, B, AA)**
MARYVALE KHLOE K419 (AMSPK419) (P, B, U)

MARYVALE MAMMON M602 (AMSPM602) (PP, B, U)
**Dam: MARYVALE PAMPER P848 (P, B, U)**
MARYVALE KYA K499 (AMSPK499) (P, B, U)

Maryvale Trusty is another bull with cracking mid parent EBV's. A bull with no holes that covers all bases, excelling in calving, carcass and docility. His pedigree combines the best of the best.

| Selection Index | | |
|---|---|---|
| DMI ($) | EMI ($) | NEI ($) |
| +$59 | +$77 | +$88 |

| Dir | Dtr | GL | BW | 200 | 400 | 600 | MCW | Milk | SS | CWT | EMA | RIB | P8 | RBY | IMF | Doc |
|---|---|---|---|---|---|---|---|---|---|---|---|---|---|---|---|---|
| +1.9 | +0.7 | -3.0 | +1.0 | +24 | +43 | +54 | +51 | +10 | +1.2 | +38 | +2.3 | +0.4 | +0.6 | +0.2 | - | - |
| 33% | 28% | 47% | 62% | 53% | 51% | 53% | 39% | 31% | 32% | 35% | 26% | 29% | 29% | 27% | - | - |

**Colour:** Black ***Traits Observed:*** *BWT*

LIMOUSIN

## Lot 38 MARYVALE SATISFY S223 (PP, B, AC)

DOB: 28/05/2021
Ident: AMSPS223

Horn: (PN) Pure

WULFS XCLUSIVE 2458X (IMUPF2458) (PP, B, AC)
**Sire: SHANNALEA NAVERONE (PP, B, AC)**
GREENWOOD WISTERIA LANE (IMCPE40) (PP, B, U)

GOLDSTEIN PARK WESTWOOD K32 (GSNPK32) (PP, B, U)
**Dam: MARYVALE NABILLA N728 (P, B, U)**
MARYVALE KYA K499 (AMSPK499) (P, B, U)

Maryvale Satisfy combines great calving and growth with excellent EMA, fat cover and IMF. He will produce heavy, top eating, quality carcasses.

| Selection Index | | |
|---|---|---|
| DMI ($) | EMI ($) | NEI ($) |
| +$65 | +$83 | +$88 |

| Dir | Dtr | GL | BW | 200 | 400 | 600 | MCW | Milk | SS | CWT | EMA | RIB | P8 | RBY | IMF | Doc |
|---|---|---|---|---|---|---|---|---|---|---|---|---|---|---|---|---|
| +0.8 | +0.5 | -3.6 | +1.2 | +23 | +43 | +54 | +52 | +8 | +1.0 | +36 | +3.1 | +0.6 | +0.9 | +0.3 | +0.3 | +53 |
| 33% | 28% | 39% | 66% | 60% | 62% | 68% | 51% | 30% | 35% | 46% | 40% | 47% | 47% | 40% | 35% | 50% |

**Colour:** Hetero Black (by DNA test) ***Traits Observed:*** *BWT,400WT,600WT,FAT,EMA,IMF,DOC*

LIMOUSIN

## Lot 39 MARYVALE SMOKY S224 (PP, B, AA)

DOB: 01/06/2021
Ident: AMSPS224

Horn: (PN) Pure

WULFS YONKERS K682Y (IMUPG682) (PP, B, AA)
**Sire: MARYVALE PEAK P827 (PP, B, AA)**
MARYVALE KHLOE K419 (AMSPK419) (P, B, U)

OAKVALE FERGIE (DWRPF49) (PP, BB, U)
**Dam: MARYVALE PRETTY P819 (P, B, U)**
MARYVALE KIKI K436 (AMSPK436) (P, B, U)

Maryvale Smoky is a heavy bull with super calving ease, growth, carcass, docility and $ indexes. Small calves that grow fast with top carcass for more profit.

| Selection Index | | |
|---|---|---|
| DMI ($) | EMI ($) | NEI ($) |
| +$52 | +$83 | +$106 |

| Dir | Dtr | GL | BW | 200 | 400 | 600 | MCW | Milk | SS | CWT | EMA | RIB | P8 | RBY | IMF | Doc |
|---|---|---|---|---|---|---|---|---|---|---|---|---|---|---|---|---|
| +2.4 | +0.4 | -2.6 | +1.8 | +28 | +48 | +68 | +70 | +10 | +1.4 | +42 | +2.6 | +0.5 | +0.8 | +0.1 | +0.2 | +64 |
| 35% | 29% | 54% | 68% | 62% | 63% | 70% | 53% | 35% | 37% | 48% | 41% | 48% | 47% | 42% | 36% | 48% |

**Colour:** Hetero Black (by DNA test) ***Traits Observed:*** *BWT,400WT,600WT,FAT,EMA,IMF,DOC*

LIMOUSIN

## Lot 40 MARYVALE SKILLED S230 (PP, B, AC)

DOB: 06/05/2021
Ident: AMSPS230

Horn: (PN) Pure

WULFS XCLUSIVE 2458X (IMUPF2458) (PP, B, AC)
**Sire: SHANNALEA NAVERONE (PP, B, AC)**
GREENWOOD WISTERIA LANE (IMCPE40) (PP, B, U)

BIRUBI JUPITA J15 (MATPJ15) (PP, A, AA)
**Dam: MARYVALE MELTOR M618 (PP, A, AA)**
MARYVALE JINGLES G360 (AMSPJ360) (PP, A, AA)

Maryvale S230 is highly skilled at calving, growth, fertility, carcass and profit. Solid data and bloodlines.

| Selection Index | | |
|---|---|---|
| DMI ($) | EMI ($) | NEI ($) |
| +$57 | +$82 | +$97 |

| Dir | Dtr | GL | BW | 200 | 400 | 600 | MCW | Milk | SS | CWT | EMA | RIB | P8 | RBY | IMF | Doc |
|---|---|---|---|---|---|---|---|---|---|---|---|---|---|---|---|---|
| +0.4 | -0.2 | -3.2 | +2.1 | +24 | +48 | +64 | +66 | +8 | +1.4 | +39 | +3.8 | +0.5 | +0.6 | +0.7 | +0.2 | +61 |
| 35% | 29% | 48% | 66% | 61% | 63% | 68% | 51% | 35% | 38% | 47% | 40% | 47% | 47% | 41% | 35% | 51% |

**Colour:** Hetero Black (by DNA test) ***Traits Observed:*** *BWT,400WT,600WT,FAT,EMA,IMF,DOC*

LIMOUSIN

## Lot 41 MARYVALE SPIRIT S226 (PP, A, U)

DOB: 03/06/2021
Ident: AMSPS226

Horn: (PU) Pure

WULFS XCLUSIVE 2458X (IMUPF2458) (PP, B, AC)
**Sire: SHANNALEA NAVERONE (PP, B, AC)**
GREENWOOD WISTERIA LANE (IMCPE40) (PP, B, U)

IVY'S BUBBA WATSON HTZ24B (IMCPK24) (PP, A, AA)
**Dam: MARYVALE MARTINI M685 (P, A, U)**
MARYVALE JENNIFER J314 (AMSPJ314) (P, A, U)

Maryvale Spirit is one of the neatest bulls in the sale, admired by many for a near perfect phenotype. His data for all traits, particularly growth, fertility, IMF, fertility and docility is outstanding with Westwood, Bubba Watson and Exclusive in his pedigree, his DNA is top notch also.

| Selection Index | | |
|---|---|---|
| DMI ($) | EMI ($) | NEI ($) |
| +$64 | +$97 | +$116 |

| Dir | Dtr | GL | BW | 200 | 400 | 600 | MCW | Milk | SS | CWT | EMA | RIB | P8 | RBY | IMF | Doc |
|---|---|---|---|---|---|---|---|---|---|---|---|---|---|---|---|---|
| +0.9 | -0.9 | -4.5 | +2.2 | +30 | +56 | +77 | +76 | +9 | +1.1 | +44 | +2.0 | +0.0 | +0.1 | +0.7 | +0.3 | +57 |
| 35% | 29% | 44% | 65% | 59% | 62% | 68% | 51% | 33% | 38% | 47% | 41% | 48% | 48% | 42% | 36% | 53% |

**Colour:** Apricot ***Traits Observed:*** *BWT,400WT,600WT,FAT,EMA,IMF,DOC*

LIMOUSIN

## Lot 42 MARYVALE SCHOONER S195 (P, A, U)

DOB: 11/03/2021
Ident: AMSPS195

Horn: (PU) Pure

WULFS YONKERS K682Y (IMUPG682) (PP, B, AA)
**Sire: MARYVALE PEAK P827 (PP, B, AA)**
MARYVALE KHLOE K419 (AMSPK419) (P, B, U)

MARYVALE JAMES BOAG J403 (AMSPJ403) (PP, A, U)
**Dam: MARYVALE MICHELLE M696 (P, A, U)**
MARYVALE AMBIANCE (AMSFA5873) (H, A, U)

A great all round bull with many of the breeds best bulls in his pedigree. Yonkers, Stetson, Westwood, Realtor & Tabias. He will lift EMA, milk and early growth in his calves.

| Selection Index | | |
|---|---|---|
| DMI ($) | EMI ($) | NEI ($) |
| +$42 | +$53 | +$67 |

| Dir | Dtr | GL | BW | 200 | 400 | 600 | MCW | Milk | SS | CWT | EMA | RIB | P8 | RBY | IMF | Doc |
|---|---|---|---|---|---|---|---|---|---|---|---|---|---|---|---|---|
| -0.8 | +0.5 | -1.6 | +1.8 | +22 | +42 | +48 | +42 | +12 | +1.1 | +33 | +2.3 | +0.0 | -0.3 | +0.8 | +0.0 | +45 |
| 35% | 30% | 46% | 61% | 58% | 60% | 66% | 51% | 35% | 37% | 47% | 39% | 46% | 45% | 40% | 34% | 47% |

**Colour:** Apricot ***Traits Observed:*** *BWT,400WT,600WT,FAT,EMA,IMF,DOC*

LIMOUSIN

## Lot 43 MARYVALE SILVERADO S238 (PP, B, AA)

DOB: 21/07/2021
Ident: AMSPS238

Horn: (PN) Pure

WULFS YONKERS K682Y (IMUPG682) (PP, B, AA)
**Sire: MARYVALE PEAK P827 (PP, B, AA)**
MARYVALE KHLOE K419 (AMSPK419) (P, B, U)

ANCHOR B YUKON 30Y (IMCPG30) (PP, A, AA)
**Dam: MARYVALE NOVEL N788 (PP, A, U)**
MARYVALE LUXURY L504 (AMSPL504) (PP, A, U)

Silverado's mother is a near perfect cow, fertile, trouble free, moderate with thickness and softness. He covers all the bases very well.

| Selection Index | | |
|---|---|---|
| DMI ($) | EMI ($) | NEI ($) |
| +$48 | +$66 | +$77 |

| Dir | Dtr | GL | BW | 200 | 400 | 600 | MCW | Milk | SS | CWT | EMA | RIB | P8 | RBY | IMF | Doc |
|---|---|---|---|---|---|---|---|---|---|---|---|---|---|---|---|---|
| +0.0 | +0.8 | -2.0 | +0.8 | +22 | +39 | +49 | +49 | +12 | +1.3 | +39 | +4.4 | +0.1 | +0.2 | +1.2 | +0.0 | +53 |
| 34% | 28% | 50% | 64% | 60% | 62% | 67% | 51% | 31% | 36% | 46% | 39% | 46% | 45% | 39% | 34% | 49% |

**Colour:** Hetero Black (by DNA test) ***Traits Observed:*** *BWT,400WT,600WT,FAT,EMA,IMF,DOC*

LIMOUSIN

## Lot 44 MARYVALE SAMBUCA S253 (PP, B, AA)

DOB: 09/09/2021
Ident: AMSPS253

Horn: (PN) Pure

MARYVALE HAMMERTIME H300 (AMSPH300) (P, B, U)
**Sire: MARYVALE MAMMON M602 (PP, B, U)**
MARYVALE HEAVENSENT H264 (AMSPH264) (P, B, U)

RUNL STETSON 850S (IMUPB850) (PP, BB, AA)
**Dam: MARYVALE HIPSTER H234 (P, B, U)**
MARYVALE DAWN GLOW 8253D (AMSPD8253) (P, B, U)

Maryvale Sambuca is the calving ease king, top 5- 10% for all calving ease traits. He follows this with awesome 400 day growth, top carcass, fertility and docility. He is well made to top off a great package.

| Selection Index | | |
|---|---|---|
| DMI ($) | EMI ($) | NEI ($) |
| +$95 | +$97 | +$98 |

| Dir | Dtr | GL | BW | 200 | 400 | 600 | MCW | Milk | SS | CWT | EMA | RIB | P8 | RBY | IMF | Doc |
|---|---|---|---|---|---|---|---|---|---|---|---|---|---|---|---|---|
| +5.9 | +3.8 | -5.8 | +0.3 | +26 | +52 | +52 | +52 | +9 | +1.5 | +44 | +2.5 | +0.3 | +0.5 | +0.3 | +0.2 | +68 |
| 40% | 35% | 70% | 68% | 63% | 64% | 69% | 53% | 42% | 40% | 49% | 40% | 46% | 45% | 40% | 35% | 56% |

**Colour:** Hetero Black (by DNA test) ***Traits Observed:*** *GL,BWT,400WT,600WT,FAT,EMA,IMF,DOC*

LIMOUSIN

## Lot 45 MARYVALE SAPPY S221 ((LF, PP, BB, AC)

DOB: 16/05/2021
Ident: AMS1S221

Horn: (PN) One

ANGUS BALDRIDGE BEAST MODE B074 (XAA0USA17960722) (PP, B, U)
**Sire: ANGUS MARYVALE QUIXLEY Q67 (PP, B, U)**
ANGUS MILLAH MURRAH ECLIPSE L275 (XAA0NMML275) (PP, B, U)

SUMMIT BLUEPRINT M20 (HLGPM20) (PP, B, AA)
**Dam: MARYVALE QUEENIE Q932 (P, B, U)**
MARYVALE HIPSTER H234 (AMSPH234) (P, B, U)

Maryvale Sappy is a Limflex bull that offers a lot of industry needs. Super for calving ease, carcass and top 1% docility. Solid growth and $ indexes.

| Selection Index | | |
|---|---|---|
| DMI ($) | EMI ($) | NEI ($) |
| | | |

| Dir | Dtr | GL | BW | 200 | 400 | 600 | MCW | Milk | SS | CWT | EMA | RIB | P8 | RBY | IMF | Doc |
|---|---|---|---|---|---|---|---|---|---|---|---|---|---|---|---|---|
| - | - | -8.2 | -1.2 | +16 | +33 | +44 | +42 | - | +1.3 | +27 | -1.0 | +1.0 | +1.9 | -1.9 | +1.2 | +56 |
| - | - | 35% | 59% | 54% | 57% | 65% | 47% | - | 30% | 42% | 37% | 44% | 44% | 37% | 32% | 39% |

**Colour:** Homo. Black (by DNA test) ***Traits Observed:*** *BWT,400WT,600WT,FAT,EMA,IMF,DOC*

LIMOUSIN

## Lot 46 MARYVALE STAMPED S177 ((LF, P, B, U)

DOB: 29/10/2021
Ident: AMS1S177

Horn: (PU) One

ANGUS BALDRIDGE BEAST MODE B074 (XAA0USA17960722) (PP, B, U)
**Sire: ANGUS MARYVALE QUIXLEY Q67 (PP, B, U)**
ANGUS MILLAH MURRAH ECLIPSE L275 (XAA0NMML275) (PP, B, U)

MARYVALE MAMMON M602 (AMSPM602) (PP, B, U)
**Dam: MARYVALE QUIBBLE Q960 (P, B, U)**
MARYVALE LOUSIANNA L581 (AMSPL581) (P, B, U)

This bull is stamped with a near perfect bodytype, soft, thick, long and heavy. Beastmode and Emperor are two Angus breed legends at the top. He has a no holes, high performing Limousin pedigree from his Dam. The best of hybrid vigour can be seen right here.

| Selection Index | | |
|---|---|---|
| DMI ($) | EMI ($) | NEI ($) |
| | | |

| Dir | Dtr | GL | BW | 200 | 400 | 600 | MCW | Milk | SS | CWT | EMA | RIB | P8 | RBY | IMF | Doc |
|---|---|---|---|---|---|---|---|---|---|---|---|---|---|---|---|---|
| - | - | -8.6 | -1.0 | +20 | +35 | +48 | +50 | - | - | +28 | -2.1 | +1.3 | +2.3 | -2.5 | - | +33 |
| - | - | 30% | 57% | 51% | 54% | 60% | 42% | - | - | 37% | 29% | 36% | 36% | 30% | - | 41% |

**Colour:** Black ***Traits Observed:*** *BWT,400WT,600WT,FAT,EMA,IMF,DOC*

LIMOUSIN

## Lot 47 MARYVALE STACKER S176 (P, B, U)

DOB: 19/10/2021
Ident: AMSPS176

Horn: (PU) Pure

COLE ARCHITECT 08A (IMUPA08) (PP, B, U)
**Sire: TMF COURAGE 41E (PP, B, AA)**
TMF MISS 623T (IMUP623T) (P, B, U)

MARYVALE LEGENDARY L501 (AMSPL501) (PP, A, U)
**Dam: MARYVALE POLISHED P866 (P, B, U)**
MARYVALE FASHION SETTER 0117F (AMSPF117) (P, B, U)

Stack the weight on your calves with this black limo bull by TMF Courage from Xtractor, Made to Order, Tabias and Realtor blood lines. So much exciting DNA in this bull.

| Selection Index | | |
|---|---|---|
| DMI ($) | EMI ($) | NEI ($) |
| +$45 | +$79 | +$97 |

| Dir | Dtr | GL | BW | 200 | 400 | 600 | MCW | Milk | SS | CWT | EMA | RIB | P8 | RBY | IMF | Doc |
|---|---|---|---|---|---|---|---|---|---|---|---|---|---|---|---|---|
| -2.3 | -0.4 | -3.8 | +2.7 | +32 | +50 | +73 | +64 | +10 | +1.9 | +40 | +2.6 | -0.5 | -0.7 | +1.6 | -0.1 | +44 |
| 36% | 29% | 52% | 64% | 59% | 62% | 57% | 42% | 28% | 40% | 43% | 29% | 35% | 34% | 31% | 31% | 54% |

**Colour:** Black ***Traits Observed:*** *BWT,400WT,DOC*

LIMOUSIN

## Lot 48 MARYVALE STURDY S237 (PP, A, U)

DOB: 18/07/2021
Ident: AMSPS237

Horn: (PU) Pure

COLE ARCHITECT 08A (IMUPA08) (PP, B, U)
**Sire: RPY PAYNES CRACKER 17E (PP, R, AA)**
EDW BEACH BODY (PEDPEDW783B) (P, R, U)

MARYVALE HAMMERTIME H300 (AMSPH300) (P, B, U)
**Dam: MARYVALE QUINBY Q973 (P, A, U)**
MARYVALE NASHI N745 (AMSPN745) (P, B, U)

Maryvale Sturdy offers super low birthweight, followed with awesome growth, fertility, carcass, docility and $ indexes. A Paynes Cracker son that shows his popular strengths well.

| Selection Index | | |
|---|---|---|
| DMI ($) | EMI ($) | NEI ($) |
| +$45 | +$90 | +$120 |

| Dir | Dtr | GL | BW | 200 | 400 | 600 | MCW | Milk | SS | CWT | EMA | RIB | P8 | RBY | IMF | Doc |
|---|---|---|---|---|---|---|---|---|---|---|---|---|---|---|---|---|
| +6.2 | -0.6 | -4.8 | +0.1 | +25 | +41 | +69 | +77 | +10 | +1.4 | +44 | +1.9 | +0.1 | +0.4 | +0.6 | +0.2 | +61 |
| 37% | 31% | 72% | 64% | 61% | 63% | 67% | 52% | 28% | 45% | 49% | 38% | 48% | 47% | 41% | 36% | 56% |

**Colour:** Apricot ***Traits Observed:*** *GL,BWT,400WT,600WT,FAT,EMA,IMF,DOC*

LIMOUSIN

## Lot 49 MARYVALE STABILITY S170 (PP, B, U)

DOB: 16/12/2021
Ident: AMS0S170

Horn: (PU) Base

**Sire: ANGUS**

ANGUS MILLAH MURRAH HALLMARK N326 (XAA0NMMN326) (PP, B, U)
**Dam: MARYVALE QUARTO Q969 ((LF, P, B, U)**
MARYVALE KHLOE K419 (AMSPK419) (P, B, U)

Maryvale Stability is a 3/4 Angus bull that packs a punch of quality and performance. Length, thickness, softness, mobility, fertility and hybrid vigour in an awesome sound package.

| Selection Index | | |
|---|---|---|
| DMI ($) | EMI ($) | NEI ($) |
| | | |

| Dir | Dtr | GL | BW | 200 | 400 | 600 | MCW | Milk | SS | CWT | EMA | RIB | P8 | RBY | IMF | Doc |
|---|---|---|---|---|---|---|---|---|---|---|---|---|---|---|---|---|
| - | - | - | -1.8 | - | - | - | - | - | - | - | - | - | - | - | - | +37 |
| - | - | - | 27% | - | - | - | - | - | - | - | - | - | - | - | - | 33% |

**Colour:** Black ***Traits Observed:*** *BWT,400WT,FAT,EMA,IMF,DOC*

LIMOUSIN

## Lot 50 RPY PAYNES CRACKER 17E (PP, R, AA)

Straws: 2

DOB: 20/01/2017
Ident: IMCP17E

Horn: (PN) Pure

MRL X-RATED 014X (UENP014X)
**Sire: COLE ARCHITECT 08A (PP, B, U)**
COLE MISS LODESTAR U826 (IMUPU826) (P, B, U)

CHTT WORK TIME 4925W (PEDPCHTT4925W) (P, R, U)
**Dam: EDW BEACH BODY (P, R, U)**
TOP MEADOW 24L (PEDPW268) (P, U)

Paynes Cracker Semen. Producing some super soft, high performance cattle across Australia. Don't miss the chance to get some more of this breed legend.

| Selection Index | | |
|---|---|---|
| DMI ($) | EMI ($) | NEI ($) |
| +$55 | +$102 | +$129 |

| Dir | Dtr | GL | BW | 200 | 400 | 600 | MCW | Milk | SS | CWT | EMA | RIB | P8 | RBY | IMF | Doc |
|---|---|---|---|---|---|---|---|---|---|---|---|---|---|---|---|---|
| +5.9 | -2.0 | -4.5 | +0.1 | +29 | +42 | +71 | +81 | +12 | +1.8 | +45 | +3.4 | +0.9 | +1.7 | +0.3 | +0.4 | +41 |
| 59% | 46% | 93% | 89% | 85% | 85% | 84% | 61% | 31% | 72% | 63% | 43% | 58% | 56% | 49% | 48% | 90% |

**Colour:** Red ***Traits Observed:***

LIMOUSIN

## Lot 51 BALAMORE ENDEAVOR 701E (PP, BB, AA)

Straws: 4
Packages: 2

DOB: 01/01/2017
Ident: IMCPBLM701E

Horn: (PN) Pure

WULFS TAILOR MADE 2107T (PEDPB7947) (Ps, B, U)
**Sire: RLF YARDLEY 601Y (PP, BB, AA)**
RLF 406W (PEDPE8885) (P, B, U)

WULFS SPRING LOADED 3158S (IMUPB3158) (PP, B, U)
**Dam: CLARKS AFFECTIVE KISS (P, B, U)**
DKC UNFORGETTABLE KISS (PEDPCDC76U) (P, R, U)

Balamore Endeavor 701E Semen. This bull needs no introduction with record breaking semen sales and sire of the Grand Champion Steer Hoof and Hook at 2022 Royal Adelade, Spence's Endevour. A rare opportunity here.

| Selection Index | | |
|---|---|---|
| DMI ($) | EMI ($) | NEI ($) |
| +$66 | +$80 | +$78 |

| Dir | Dtr | GL | BW | 200 | 400 | 600 | MCW | Milk | SS | CWT | EMA | RIB | P8 | RBY | IMF | Doc |
|---|---|---|---|---|---|---|---|---|---|---|---|---|---|---|---|---|
| +7.6 | -0.5 | -10.5 | -1.8 | +20 | +27 | +32 | +40 | +7 | +0.8 | +32 | +4.4 | +0.0 | +0.1 | +1.4 | +0.1 | +69 |
| 61% | 46% | 92% | 90% | 86% | 82% | 79% | 59% | 45% | 76% | 61% | 46% | 54% | 53% | 47% | 42% | 88% |

**Colour:** Homo. Black (by DNA test) ***Traits Observed:***

LIMOUSIN

## Lot 52 MARYVALE FEDERA 0067F (P, B, AA)

Straws: 25

DOB: 30/07/2010
Ident: AMSPF67

Horn: (PN) Pure

KENSAL THUNDER DOWN UNDER (KGPT43) (P, BB, AA)
**Sire: MARYVALE COCONUT RUM 7020C (P, B, AA)**
MARYVALE XQUISITE (AMSPX7803) (H, B, U)

ECHO CIM53 (IMFFN53) (H, U)
**Dam: MARYVALE ZEUDO ECHO (P, A, U)**
MARYVALE VICTORIA 9 (AMSPW7201) (P, A, U)

Maryvale Federa Semen. A super sound phenotype and solid cow producing bull. Perfect structure, great EMA and awesome fat cover. As faultless as his namesake. BUY IT NOW at $25/straw only whilst stocks last.* Call 0428105373 or email maryvalestock@gmail.com

| Selection Index | | |
|---|---|---|
| DMI ($) | EMI ($) | NEI ($) |
| +$52 | +$53 | +$52 |

| Dir | Dtr | GL | BW | 200 | 400 | 600 | MCW | Milk | SS | CWT | EMA | RIB | P8 | RBY | IMF | Doc |
|---|---|---|---|---|---|---|---|---|---|---|---|---|---|---|---|---|
| -0.7 | -4.4 | -2.5 | +1.8 | +22 | +36 | +37 | +27 | +4 | +0.6 | +28 | +2.8 | +0.6 | +0.5 | +0.1 | -0.1 | +42 |
| 70% | 65% | 78% | 88% | 85% | 82% | 84% | 66% | 65% | 69% | 64% | 36% | 39% | 38% | 37% | 31% | 87% |

**Colour:** Black ***Traits Observed:*** *CE,BWT,200WT,400WT,DOC*

LIMOUSIN

## Lot 53 FROGHOLLOW ENIGMA E492 (PP, B, U)

Straws: 25

DOB: 24/08/2009
Ident: MCFPE492

Horn: (PF) Pure

HUNT MR JOCK 44J (IMUPU44) (P, B, AA)
**Sire: WULFS REALTOR 1503R (PP, B, AC)**
WULFS LENA 1503L (PEDPW9258) (P, B, U)

NMCC POLLED BLACK POWDER (IMUPD433) (PP, BB, U)
**Dam: FROGHOLLOW POLL JEWEL Y121 (PP, BB, U)**
GARREN PARK POLLED JEWEL 7 (LTHPS11) (P, B, U)

Froghollow Enigma Semen. If you are after top 1% growth and super structure, Enigma is the bull. Not suitable for use on heifers. BUY IT NOW at $25/straw only whilst stocks last.* Call 0428105373 or email maryvalestock@gmail.com

| Selection Index | | |
|---|---|---|
| DMI ($) | EMI ($) | NEI ($) |
| +$49 | +$87 | +$83 |

| Dir | Dtr | GL | BW | 200 | 400 | 600 | MCW | Milk | SS | CWT | EMA | RIB | P8 | RBY | IMF | Doc |
|---|---|---|---|---|---|---|---|---|---|---|---|---|---|---|---|---|
| -17.4 | -1.0 | -2.5 | +4.7 | +36 | +66 | +93 | +82 | -2 | +1.4 | +45 | +2.0 | +0.1 | +0.1 | +0.7 | +0.3 | +40 |
| 70% | 62% | 83% | 89% | 86% | 85% | 84% | 71% | 74% | 73% | 69% | 47% | 50% | 49% | 47% | 44% | 88% |

**Colour:** Hetero Black (by DNA test) ***Traits Observed:*** *GL,BWT,200WT,400WT,600WT,DOC*

## Lot 54 QLLM602[SV] x NMMN227[PV] — No. Embryos: 4

MATAURI REALITY 839[#]
**Sire: QLLM602 GLENOCH-JK MAKAHU M602[SV]**
GLENOCH-JK ANN K615[SV]

MILLAH MURRAH LOCH UP L133[PV]
**Dam: NMMN227 MILLAH MURRAH FLOWER N227[PV]**
MILLAH MURRAH FLOWER L247[SV]

We have found the Makahu X Millah Murrah Flower combination to be one of the most successful joinings we have done. Super structure and phenotype. Starting as small calves growing into large frames with great carcasses. Great fertility tops off the package.

| Selection Index | | | |
|---|---|---|---|
| $A | $D | $GN | $GS |
| $191 | $149 | $259 | $176 |

TACE — Expected Average Progeny Values

| Dir | Dtr | GL | BW | 200 | 400 | 600 | MCW | Milk | SS | DTC | CWT | EMA | RIB | P8 | RBY | IMF | NFI-F | Doc |
|---|---|---|---|---|---|---|---|---|---|---|---|---|---|---|---|---|---|---|
| +2.4 | +1.9 | -4.0 | +5.0 | +53 | +97 | +130 | +116 | +24 | +3.2 | -3.7 | +69 | +6.6 | +1.1 | -0.3 | 0.0 | +2.7 | +0.24 | +30 |
| 76% | 64% | 91% | 91% | 88% | 89% | 87% | 82% | 75% | 85% | 54% | 77% | 76% | 77% | 77% | 72% | 76% | 64% | 86% |

## Lot 55 USA18397542[PV] x NMMN227[PV] — No. Embryos: 4

MOHNEN SUBSTANTIAL 272[#]
**Sire: USA18397542 SITZ STELLAR 726D[PV]**
SITZ PRIDE 200B[#]

MILLAH MURRAH LOCH UP L133[PV]
**Dam: NMMN227 MILLAH MURRAH FLOWER N227[PV]**
MILLAH MURRAH FLOWER L247[SV]

Sitz Sellar is producing well muscled sound cattle and joined with the large framed Lochup female makes for a great combination. Calving ease, solid growth, docility, exceptional fat cover and structure.

| Selection Index | | | |
|---|---|---|---|
| $A | $D | $GN | $GS |
| $222 | $182 | $297 | $206 |

TACE — Expected Average Progeny Values

| Dir | Dtr | GL | BW | 200 | 400 | 600 | MCW | Milk | SS | DTC | CWT | EMA | RIB | P8 | RBY | IMF | NFI-F | Doc |
|---|---|---|---|---|---|---|---|---|---|---|---|---|---|---|---|---|---|---|
| +4.4 | +6.0 | -5.4 | +3.7 | +52 | +99 | +128 | +97 | +22 | +1.5 | -4.7 | +66 | +4.9 | +3.1 | +2.8 | -0.4 | +2.5 | +0.25 | +25 |
| 72% | 53% | 91% | 91% | 88% | 87% | 86% | 81% | 72% | 83% | 45% | 77% | 75% | 75% | 74% | 69% | 76% | 57% | 72% |

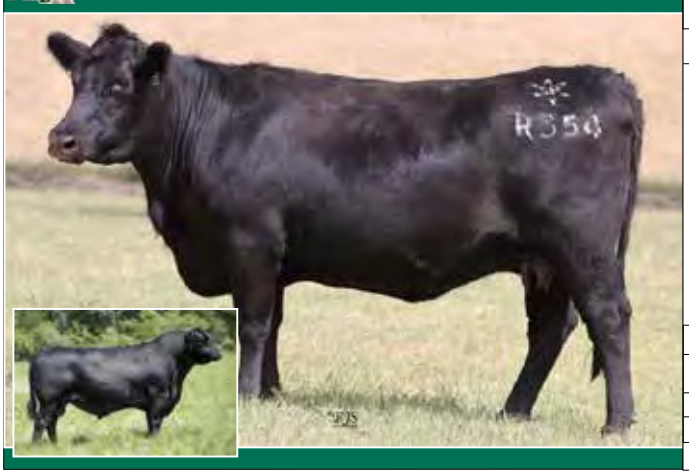

## Lot 56 USA18170041[SV] x SYAR354[PV] — No. Embryos: 4

SYDGEN EXCEED 3223[PV]
**Sire: USA18170041 SYDGEN ENHANCE[SV]**
SYDGEN RITA 2618[#]

STONEY POINT MOMENTUM M07[PV]
**Dam: SYAR354 STONEY POINT YANKEE QUEEN R354[PV]**
STONEY POINT YANKEE QUEEN L414[PV]

The Yankee Queen female was selected at the Stoney Point dispersal for top growth, fertility, docility, feed efficiency, super fat cover and structure. The joining to the proven popular Sydgen Enhance consolidates her strengths.

| Selection Index | | | |
|---|---|---|---|
| $A | $D | $GN | $GS |
| $218 | $177 | $292 | $202 |

TACE — Expected Average Progeny Values

| Dir | Dtr | GL | BW | 200 | 400 | 600 | MCW | Milk | SS | DTC | CWT | EMA | RIB | P8 | RBY | IMF | NFI-F | Doc |
|---|---|---|---|---|---|---|---|---|---|---|---|---|---|---|---|---|---|---|
| +1.1 | -1.5 | -5.1 | +4.6 | +62 | +110 | +144 | +119 | +20 | +3.0 | -4.7 | +80 | +5.7 | -0.2 | +0.3 | -0.2 | +2.3 | -0.53 | +38 |
| 76% | 65% | 86% | 87% | 86% | 85% | 86% | 84% | 79% | 83% | 47% | 78% | 76% | 77% | 76% | 72% | 78% | 62% | 77% |

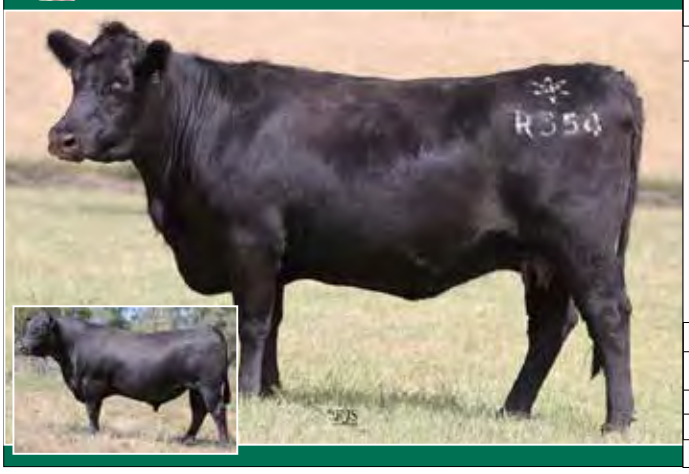

## Lot 57 BHRR102[PV] x SYAR354[PV] — No. Embryos: 4

RENNYLEA L519[PV]
**Sire: BHRR102 DUNOON RECHARGE R102[PV]**
DUNOON ELINE M459[SV]

STONEY POINT MOMENTUM M07[PV]
**Dam: SYAR354 STONEY POINT YANKEE QUEEN R354[PV]**
STONEY POINT YANKEE QUEEN L414[PV]

The $90,000- Dunoon Recharge brings some great qualities to the Yankee Queen joining. The mid parent EBV data is phenomenal. Short gestation, powerful growth, great docility and fat covers with top structure.

| Selection Index | | | |
|---|---|---|---|
| $A | $D | $GN | $GS |
| $229 | $188 | $307 | $216 |

TACE — Expected Average Progeny Values

| Dir | Dtr | GL | BW | 200 | 400 | 600 | MCW | Milk | SS | DTC | CWT | EMA | RIB | P8 | RBY | IMF | NFI-F | Doc |
|---|---|---|---|---|---|---|---|---|---|---|---|---|---|---|---|---|---|---|
| +3.2 | +2.8 | -7.3 | +4.0 | +58 | +110 | +144 | +131 | +17 | +2.2 | -5.7 | +83 | +5.7 | +2.2 | +2.6 | -0.5 | +3.0 | +0.12 | +27 |
| 60% | 51% | 72% | 74% | 74% | 72% | 73% | 71% | 65% | 69% | 43% | 64% | 63% | 64% | 64% | 59% | 66% | 53% | 57% |

## Lot 58 VONQ252[PV] x MSVQ84[PV] — No. Embryos: 4

MERRIDALE GAFFA G4[SV]
**Sire: VONQ252 BANQUET QUARTER POUNDER Q252[PV]**
BANQUET KITE L131[SV]

GRANITE RIDGE KAISER K26[SV]
**Dam: MSVQ84 MARYVALE QUEENBY Q84[PV]**
WATTLETOP KERRY M3[SV]

If you like big deep bodies then this is the joining for you. Musgrave Big Sky, Temania Foe and Banquet Quarter Pounder come together for calving ease, growth, milk, fertility, docility, carcass and structure. All round goodness here.

| Selection Index | | | |
|---|---|---|---|
| $A | $D | $GN | $GS |
| $212 | $173 | $276 | $198 |

TACE — Expected Average Progeny Values

| Dir | Dtr | GL | BW | 200 | 400 | 600 | MCW | Milk | SS | DTC | CWT | EMA | RIB | P8 | RBY | IMF | NFI-F | Doc |
|---|---|---|---|---|---|---|---|---|---|---|---|---|---|---|---|---|---|---|
| +3.5 | +5.4 | -7.5 | +3.6 | +54 | +101 | +135 | +104 | +26 | +3.4 | -4.7 | +76 | +6.9 | +0.8 | +0.5 | +0.2 | +1.5 | -0.02 | +30 |
| 65% | 51% | 85% | 85% | 81% | 77% | 76% | 73% | 66% | 71% | 41% | 68% | 62% | 65% | 65% | 59% | 66% | 53% | 69% |

## Lot 59 VONQ252[PV] x MSVQ84[PV] — No. Embryos: 2

MERRIDALE GAFFA G4[SV]
**Sire: VONQ252 BANQUET QUARTER POUNDER Q252[PV]**
BANQUET KITE L131[SV]

GRANITE RIDGE KAISER K26[SV]
**Dam: MSVQ84 MARYVALE QUEENBY Q84[PV]**
WATTLETOP KERRY M3[SV]

If you like big deep bodies then this is the joining for you. Musgrave Big Sky, Temania Foe and Banquet Quarter Pounder come together for calving ease, growth, milk, fertility, docility, carcass and structure. All round goodness here.

| Selection Index | | | |
|---|---|---|---|
| $A | $D | $GN | $GS |
| $212 | $173 | $276 | $198 |

TACE — Expected Average Progeny Values

| Dir | Dtr | GL | BW | 200 | 400 | 600 | MCW | Milk | SS | DTC | CWT | EMA | RIB | P8 | RBY | IMF | NFI-F | Doc |
|---|---|---|---|---|---|---|---|---|---|---|---|---|---|---|---|---|---|---|
| +3.5 | +5.4 | -7.5 | +3.6 | +54 | +101 | +135 | +104 | +26 | +3.4 | -4.7 | +76 | +6.9 | +0.8 | +0.5 | +0.2 | +1.5 | -0.02 | +30 |
| 65% | 51% | 85% | 85% | 81% | 77% | 76% | 73% | 66% | 71% | 41% | 68% | 62% | 65% | 65% | 59% | 66% | 53% | 69% |

## Lot 60 SFNR11[SV] x MSV21S129[PV] — No. Embryos: 2

BANQUET NIXON N099[SV]
**Sire: SFNR11 NAMPARA FREIGHTLINER R11[SV]**
NAMPARA PANDA P84[SV]

GLENOCH-JK MAKAHU M602[SV]
**Dam: MSV21S129 MARYVALE SAPHIRE S129[PV]**
MILLAH MURRAH FLOWER N227[PV]

The Makahu donor Maryvale Saphire is a super docile, sound, thickset, large frame female. We believe Nampara Freightliner makes a great combination with his strength and power.

| Selection Index | | | |
|---|---|---|---|
| $A | $D | $GN | $GS |
| $195 | $156 | $257 | $178 |

TACE — Expected Average Progeny Values

| Dir | Dtr | GL | BW | 200 | 400 | 600 | MCW | Milk | SS | DTC | CWT | EMA | RIB | P8 | RBY | IMF | NFI-F | Doc |
|---|---|---|---|---|---|---|---|---|---|---|---|---|---|---|---|---|---|---|
| +2.9 | +0.3 | -4.4 | +5.3 | +52 | +94 | +127 | +114 | +25 | +2.1 | -4.1 | +71 | +9.2 | +0.8 | +0.6 | +0.6 | +1.3 | +0.15 | +20 |
| 58% | 47% | 78% | 73% | 73% | 72% | 72% | 68% | 62% | 69% | 38% | 62% | 61% | 63% | 63% | 57% | 65% | 52% | 55% |

## EXPLANATION OF ESTIMATED BREEDING VALUES

An Estimated Breeding Value (EBV) is an estimate of the genetic merit of that animal for each trait measured. EBVs are provided for the following traits:

**Calving Ease Direct:** estimates the differences in the ability of a sire's calves to be born unassisted from a 2-year-old heifer.

**Gestation Length:** ranks sires for the time between conception and the birth of a calf. Shorter gestation is indicated by negative EBVs and longer by positive EBVs.

**Birth Weight:** indicates the genetic potential for birth weight. Positive EBVs indicate higher birth weights and negative EBVs indicate lower birth weights of progeny.

**200, 400 & 600 Day Weight:** give us an estimation of the animal's genetic potential for growth.

**Mature Cow Weight:** estimates differences between animals in live weights of cows at 5 years of age.

**Milk:** a key component of fast growth to weaning is the dam's maternal performance. A bull with a high milk EBV should produce daughters which milk well.

**Scrotal Size:** indicates whether the bull will produce sons with above average or below average scrotal sizes.

**Carcase Weight:** ranks animals for carcase weight.

**Eye Muscle Area:** ranks animals for eye muscle area measured at the 12th rib on a 300kg carcase.

**Rib Fat:** ranks animals for rib fat depth at the 12th rib on a 300kg carcase.

**Rump Fat:** ranks animals for fat depth at the p8 site on the rump on a 300kg carcase.

**Intra Muscular Fat**: ranks animals for the percentage of intramuscular fat at the 12th rib of a 300kg carcase.

**Docility:** is expressed as the increase or decrease in the percentage of progeny that will be scored as docile (score 1 or 2). Positive EBVs indicate a higher proportion of progeny that will be scored as docile and negative EBVs indicate a lower percentage of progeny being scored as docile.

**Comparing EBVs:** The EBVs for Limousins cannot be compared with EBVs for animal of other breeds. They should be compared with the current average EBV for the Limousin breed shown below.

| Breed Average EBVs for 2021 Born Calves | | | | | | | | | | | | | | |
|---|---|---|---|---|---|---|---|---|---|---|---|---|---|---|
| **CED** | **GL** | **BWt** | **200** | **400** | **600** | **MCW** | **MLK** | **SS** | **CWT** | **EMA** | **RIB** | **RMP** | **IMF** | **DOC** |
| +0.5 | -2.1 | +1.7 | +21 | +35 | +49 | +49 | +7 | +1.1 | +31 | +1.8 | +0.0 | -0.1 | +0.0 | +43 |

**Accuracies:** Accuracies are presented with each EBV and give an indication of the amount of information that has been used in the calculation of that EBV. The higher the accuracy the lower the likelihood of change in the animal's EBV as more information is analysed for that animal and its relatives.

**Disclaimer:** The Estimated Breeding Values (EBVs) contained within this sale catalogue were compiled by the Agricultural Business Research Institute (ABRI) from the data supplied by breeders. Neither the Australian Limousin Breeders' Society or ABRI oversee or audit the collection of this data.

## EXPLANATION OF THE SUFFIXES TO ANIMAL NAMES IN THIS CATALOGUE

| LIMOUSIN SUFFIXES | | | |
|---|---|---|---|
| **Trait** | **SUFFIX** | **STATUS** | **STATUS ARRIVED AT BY**<br>Details available for individual animals on Limousin database Animal Details page |
| Horn status | PP | Homozygous polled | DNA test confirmed homozygous polled, or<br>Animal is homozygous polled by pedigree as both parents are confirmed homozygous polled, or<br>Animal is confirmed homozygous polled by progeny analysis process. |
| | P | Polled | DNA test confirmed heterozygous polled, or<br>Animal is untested, information was provided by breeder. |
| | Ps | Polled with Scurs | Identified by details provided by breeder at time of registration, or<br>DNA test confirmed heterozygous polled and breeder information indicates animal shows scurs. |
| | H | Horned | DNA test confirmed horned, or<br>Animal is untested, information was provided by breeder. |
| Coat colour | BB | Homozygous black | DNA test confirmed homozygous black, or<br>Animal is homozygous black by pedigree as both parents are confirmed homozygous black.<br>Animal is confirmed homozygous black by progeny analysis process. |
| | B | Black | DNA test confirmed heterozygous black, or<br>Animal is untested, information provided by breeder. |
| | R | Red | Identified by details provided by the breeder. |
| | A | Apricot | Identified by details provided by the breeder. |
| | O | Other | Identified by details provided by the breeder. |
| F94L gene | AA | F94L 2 copies | DNA test confirmed animal carries 2 copies of the F94L gene, or<br>Animal carries 2 copies of the F94L gene as both parents carry 2 copies of the F94L gene. |
| | AC | F94L 1 copies | DNA test confirmed animal carries 1 copy of the F94L gene. |
| | CC | F94L 0 copies | DNA test confirmed animal carries no copies of the F94L gene. |
| | U | F94L Status unknown | Animal is untested and parent status is unknown. |
| Lim-Flex | LF | Lim-Flex | Animal is identified as Lim-Flex by pedigree details in line with ALBS regulations. |

## EBV Quick Reference for Maryvale Angus

| | Animal Ident | Calving Ease/Birth | | | | Growth | | | | | Fertility | | | Carcase | | | | | Feed | Temp. | Structural | | | Selection Indexes | |
|---|---|---|---|---|---|---|---|---|---|---|---|---|---|---|---|---|---|---|---|---|---|---|---|---|---|
| | | CEDir | CEDtrs | GL | BWT | 200 | 400 | 600 | MCW | Milk | SS | DTC | CWT | EMA | RIB | P8 | RBY | IMF | NFI-F | Doc | Claw | Angle | Leg | $A | $A-L |
| 1 | MSV21S222 | +2.2 | +7.0 | -4.4 | +4.0 | +52 | +88 | +132 | +108 | +13 | +3.5 | -4.2 | +69 | +1.8 | -0.6 | -1.4 | +0.1 | +2.3 | +0.17 | +26 | +0.76 | +0.72 | +1.08 | $183 | $331 |
| 2 | MSV21S240 | -7.1 | +3.3 | -7.0 | +8.4 | +70 | +117 | +151 | +151 | +16 | +3.7 | -4.5 | +82 | +9.2 | -3.3 | -3.7 | +1.1 | +2.3 | +0.14 | +30 | +0.52 | +0.80 | +1.10 | $217 | $383 |
| 3 | MSV21S241 | +5.6 | +5.4 | -5.8 | +4.0 | +58 | +100 | +130 | +111 | +18 | +3.3 | -3.0 | +75 | +10.9 | +0.5 | -1.5 | +0.8 | +1.8 | +0.33 | +28 | +0.66 | +0.88 | +1.14 | $218 | $377 |
| 4 | MSV21S239 | +2.5 | -0.3 | -6.1 | +4.8 | +52 | +89 | +127 | +128 | +19 | +2.0 | -5.0 | +67 | +1.7 | -0.8 | -1.6 | +0.2 | +1.9 | -0.16 | +31 | +0.86 | +1.16 | +1.40 | $166 | $323 |
| 5 | MSV21S232 | +4.4 | +3.4 | -5.6 | +3.9 | +62 | +116 | +156 | +133 | +28 | +2.6 | -3.9 | +88 | +2.0 | +2.5 | +3.0 | -1.3 | +3.1 | +0.36 | +28 | +0.96 | +1.04 | +0.86 | $216 | $397 |
| 6 | MSV21S234 | +4.2 | +0.7 | -0.9 | +5.1 | +44 | +83 | +110 | +102 | +20 | +2.1 | -5.4 | +66 | +3.1 | +3.8 | +3.7 | -0.8 | +2.3 | +0.60 | +43 | +0.86 | +0.88 | +1.14 | $171 | $317 |
| 7 | MSV21S150 | +4.5 | +1.6 | -1.6 | +3.7 | +56 | +98 | +137 | +117 | +22 | +1.6 | -3.9 | +74 | +8.9 | -2.9 | -3.3 | +0.9 | +3.3 | -0.48 | +41 | +1.06 | +1.28 | +1.12 | $223 | $380 |
| 8 | MSV21S246 | -0.7 | +3.8 | -4.4 | +5.4 | +65 | +113 | +154 | +154 | +14 | +2.4 | -4.2 | +87 | +7.8 | +0.4 | -0.8 | +0.5 | +2.0 | +0.04 | +31 | +0.88 | +1.06 | +1.32 | $216 | $399 |
| 9 | MSV21S244 | +10.3 | +8.8 | -5.4 | +2.9 | +45 | +86 | +109 | +93 | +17 | +2.3 | -6.6 | +52 | +2.6 | +2.7 | +2.7 | -0.3 | +1.9 | +0.13 | +17 | +0.76 | +0.94 | +1.06 | $206 | $369 |
| 10 | MSV21S243 | +2.7 | +5.0 | -4.9 | +5.2 | +45 | +81 | +109 | +90 | +24 | +1.8 | -4.5 | +46 | +5.2 | +3.5 | +2.8 | -0.8 | +3.8 | +0.49 | +33 | +0.64 | +0.90 | +0.94 | $187 | $323 |
| 11 | MSV21S242 | +4.5 | +2.4 | -4.9 | +4.4 | +58 | +108 | +146 | +128 | +31 | +4.5 | -4.4 | +80 | +5.7 | +2.6 | +1.8 | -0.4 | +1.7 | +0.30 | +34 | +0.78 | +0.90 | +1.08 | $203 | $378 |
| 12 | MSV21S231 | +1.0 | +3.9 | -5.2 | +4.4 | +45 | +78 | +95 | +87 | +8 | +2.3 | -5.2 | +43 | +3.0 | +0.9 | +1.0 | +0.8 | +1.3 | -0.03 | +17 | +0.50 | +0.72 | +1.06 | $181 | $311 |
| 13 | MSV21S258 | -0.6 | +1.3 | -1.5 | +5.2 | +54 | +97 | +126 | +149 | +7 | +4.2 | -4.3 | +63 | -1.2 | -0.3 | -0.5 | +0.4 | +1.4 | +0.17 | +9 | +0.72 | +1.08 | +1.30 | $148 | $318 |
| 14 | MSV21S245 | +9.7 | +6.7 | -4.3 | +0.8 | +48 | +91 | +123 | +109 | +19 | +1.8 | -3.9 | +66 | +6.2 | -0.3 | +1.1 | +0.0 | +2.4 | -0.29 | +41 | +0.90 | +1.22 | +1.14 | $195 | $360 |
| 15 | MSV21S248 | +5.0 | +8.5 | -6.4 | +2.6 | +45 | +79 | +103 | +78 | +20 | +1.4 | -3.8 | +56 | +5.9 | +0.5 | -0.3 | +0.5 | +2.6 | -0.32 | +33 | +0.96 | +1.10 | +1.00 | $198 | $328 |
| 16 | MSV21S252 | +4.4 | -1.2 | -2.9 | +2.7 | +47 | +85 | +112 | +100 | +20 | +4.4 | -4.9 | +60 | +5.1 | +2.7 | +1.3 | -0.1 | +3.0 | +0.60 | +22 | +0.86 | +1.00 | +1.12 | $185 | $330 |
| 17 | MSV21S175 | -0.3 | +2.9 | -3.1 | +4.6 | +48 | +93 | +126 | +122 | +20 | +4.8 | -4.6 | +68 | +9.1 | +0.1 | -1.3 | +1.2 | +2.1 | +0.32 | +28 | +0.70 | +0.94 | +1.06 | $186 | $342 |
| 18 | MSV21S257 | +0.5 | +6.2 | -8.4 | +7.1 | +57 | +91 | +116 | +90 | +13 | +3.5 | -6.7 | +63 | +9.4 | +0.7 | -0.7 | +0.7 | +2.4 | +0.47 | +33 | +1.04 | +0.86 | +1.22 | $244 | $388 |
| 19 | MSV21S148 | +8.5 | +3.2 | -3.8 | +2.2 | +55 | +93 | +128 | +115 | +21 | -0.6 | -4.1 | +73 | +1.9 | -1.1 | -0.5 | -0.8 | +4.2 | -0.69 | +41 | +1.00 | +1.16 | +1.18 | $203 | $363 |
| 20 | MSV21S249 | +8.3 | +5.7 | -8.3 | +2.3 | +57 | +96 | +122 | +100 | +18 | +2.6 | -4.3 | +74 | +3.0 | +0.8 | +0.6 | +0.1 | +1.1 | -0.11 | +17 | +0.56 | +0.74 | +1.18 | $209 | $367 |
| 21 | MSV21S255 | -2.5 | +4.4 | -4.7 | +5.3 | +54 | +88 | +115 | +108 | +13 | +2.7 | -5.2 | +62 | +6.6 | +0.0 | -0.9 | +1.0 | +1.2 | +0.41 | +32 | +0.52 | +0.80 | +1.08 | $192 | $331 |
| 22 | MSV21S250 | +7.7 | +8.9 | -5.0 | +2.2 | +54 | +95 | +123 | +118 | +11 | +1.8 | -4.1 | +69 | +2.2 | -2.2 | -2.5 | +1.1 | +0.9 | -0.20 | +24 | +0.44 | +0.76 | +0.94 | $196 | $367 |
| 23 | MSV21S251 | +1.0 | +7.5 | -5.3 | +4.0 | +48 | +83 | +103 | +88 | +19 | +1.8 | -4.9 | +57 | +3.3 | +0.5 | -1.3 | +0.8 | +1.5 | -0.52 | +33 | +1.04 | +1.00 | +0.96 | $186 | $317 |
| 24 | MSV21S173 | +2.0 | +5.6 | -5.1 | +4.7 | +49 | +90 | +109 | +94 | +18 | +2.4 | -3.9 | +62 | +8.9 | -0.4 | -1.9 | +0.9 | +3.1 | +0.35 | +33 | +0.76 | +0.92 | +0.84 | $208 | $347 |
| 25 | MSV21S172 | -0.3 | +2.3 | -7.7 | +5.3 | +56 | +94 | +120 | +108 | +19 | +3.0 | -4.2 | +62 | +4.5 | -2.4 | -5.3 | +1.3 | +1.1 | -0.11 | +29 | +0.96 | +1.28 | +1.04 | $181 | $320 |
| 26 | MSV21S254 | +2.0 | +3.8 | -1.8 | +5.0 | +53 | +87 | +113 | +85 | +16 | +3.9 | -5.5 | +64 | +3.7 | +1.7 | +2.3 | +0.1 | +2.8 | +0.23 | +9 | +0.70 | +0.76 | +1.24 | $223 | $361 |
| 27 | MSV21S256 | +4.7 | +6.7 | -6.6 | +2.8 | +57 | +93 | +119 | +100 | +13 | +2.1 | -5.5 | +64 | +4.5 | +0.4 | -0.6 | +0.2 | +1.6 | +0.02 | +26 | +0.66 | +0.58 | +0.86 | $219 | $375 |
| 28 | MSV21S174 | +2.8 | +5.7 | -5.3 | +4.3 | +53 | +94 | +117 | +95 | +22 | +2.3 | -6.0 | +68 | +6.1 | +0.9 | +0.0 | +0.6 | +1.5 | +0.23 | +33 | +0.70 | +0.92 | +0.80 | $222 | $372 |
| 29 | MSV21S178 | -0.7 | +3.0 | -3.0 | +5.6 | +49 | +91 | +119 | +111 | +16 | +2.7 | -4.9 | +64 | +8.3 | -1.3 | -1.3 | +1.4 | +0.9 | +0.37 | +26 | +1.08 | +1.18 | +1.20 | $188 | $333 |
| 30 | MSV22T308 | +1.6 | -0.1 | -0.3 | +5.0 | +36 | +70 | +82 | +57 | +17 | +1.5 | -2.0 | +39 | +4.8 | +1.9 | +1.4 | +0.5 | +1.8 | +0.28 | +24 | - | - | - | $147 | $238 |
| 31 | MSV22T303 | +0.9 | +3.8 | -0.5 | +4.7 | +48 | +81 | +96 | +91 | +7 | +2.0 | -4.6 | +48 | +5.7 | +0.9 | +0.5 | +0.8 | +1.9 | +0.12 | +14 | +0.84 | +0.96 | +0.92 | $191 | $323 |
| 32 | MSV22T304 | +9.5 | +4.9 | -8.7 | +1.4 | +52 | +96 | +127 | +128 | +14 | +3.0 | -3.5 | +64 | -0.8 | +1.0 | +0.6 | -1.1 | +3.9 | +0.43 | +22 | +0.64 | +1.08 | +1.20 | $172 | $347 |
| 33 | MSV22T306 | +2.4 | +5.5 | -4.8 | +4.6 | +53 | +90 | +120 | +104 | +13 | +3.1 | -5.1 | +63 | +4.0 | -0.5 | -1.2 | +0.6 | +1.9 | +0.10 | +25 | - | - | - | $201 | $351 |
| 34 | MSV22T307 | +7.0 | +4.2 | -7.5 | +2.6 | +53 | +93 | +121 | +87 | +19 | +2.6 | -5.9 | +66 | +3.8 | +0.1 | +0.2 | +0.1 | +2.5 | +0.11 | +24 | +0.74 | +0.80 | +1.10 | $232 | $384 |
| 35 | MSV22T310 | +5.3 | +0.5 | -0.2 | +3.8 | +37 | +69 | +86 | +68 | +19 | +1.0 | -0.8 | +39 | +3.0 | +3.3 | +3.9 | -0.2 | +1.9 | +0.30 | +24 | - | - | - | $134 | $236 |
| | TACE TransTasman Angus Cattle Evaluation | CEDir | CEDtrs | GL | BWT | 200 | 400 | 600 | MCW | MIlk | SS | DTC | CWT | EMA | RIB | P8 | RBY | IMF | NFI-F | Doc | Claw | Angle | Leg | $A | $A-L |
| | | +2.3 | +2.7 | +4.8 | +4.1 | +50 | +90 | +117 | +101 | +17 | +2.1 | -4.6 | +66 | +6.4 | -0.1 | -0.3 | +0.5 | +2.2 | +0.19 | +21 | +0.85 | +0.97 | +1.03 | +197 | +340 |

# DISCLAIMER AND PRIVACY INFORMATION

## Attention Buyer

Animal details included in this catalogue, including but not limited to pedigree, DNA information, Estimated Breeding Values (EBVs) and Index values, are based on information provided by the breeder or owner of the animal. Whilst all reasonable care has been taken to ensure that the information provided in this catalogue was correct at the time of publication, Angus Australia will assume no responsibility for the accuracy or completeness of the information, nor for the outcome (including consequential loss) of any action taken based on this information.

## Parent Verification Suffixes

The animals listed within this catalogue including its pedigree, are displaying a Parent Verification Suffix which indicates the DNA parent verification status that has been conducted on the animal. The Parent Verification Suffixes that will appear at the end of each animal's name.

The suffix displayed at the end of each animal's name indicates the DNA parentage verification that has been conducted by Angus Australia.

PV : both parents have been verified by DNA.

SV : the sire has been verified by DNA.

DV : the dam has been verified by DNA.

# : DNA verification has not been conducted.

E : DNA verification has identified that the sire and/or dam may possibly be incorrect, but this cannot be confirmed conclusively.


Nutrien Ag Solutions®

Nutrien Ag Solutions Stud Stock

We work hard to know livestock best.
We are always here to support our clients with the full backing of the stud stock team.

| Andrew Wilson | Leo Redden | Gordon Wood | Richard Miller |
|---|---|---|---|
| 0439 354 228 | 0408 806 021 | 0408 813 215 | 0428 849 327 |

NutrienAgSolutions.com.au

# Bull Management & Taking Delivery of your New Bull

**Taking Delivery of your New Bull**

To help your new bull or bulls settle into their new home as quickly as possible, the following points may be of some help.

- All Maryvale bulls have been run in large mobs most of their lives, so they've always had plenty of mates around, and have "never" been alone.
- It's a good idea to have some of your own cattle in the yards when your new bull/s arrive, a handful of steers, or PTIC cows or even an old bull; just something to keep them company, whilst they survey their new surroundings.
- At Maryvale, we handle our cattle quietly and confidently, we always show our cattle respect, and our cattle respect us. We generally use a motorbikes to yard and handle the bulls. The bulls have not been handled with horses or dogs.
- Handle your new bull/s quietly and with respect and he'll settle into his new home well, and will be easy to handle whenever the need arises.

**Bull Management**

Maryvale would like to make some suggestions to assist your newly purchased bull to settle into his new environment and also provide some general bull management tips.

**SETTLING IN:**

- The majority of bulls have been running in a large mob.
- Once unloaded, ensure he has company (eg cow or steer) and plenty of food in front of him, until he is able to be placed into his mob.
- Don't box bulls up too much – the majority of breakdowns are caused in the bull paddock when new bulls are directly added to an existing group of bulls.
- Be aware that it is a new environment to them and some time in the yards may be required.
- Remember the pecking order scenario with other bulls – the newest addition may receive a hard time for a little while. Perhaps run bulls alongside each other for a while before running them together.
- They are used to being treated in a gentle manner and will respond accordingly and should be treated with respect and kindness.

**JOINING TIME**

- All bulls should be serving ability tested each year to ensure they are sound, prior to going out for mating.
- Once they are out working, please check them regularly to make sure they have not had a breakdown or moved paddocks etc. This practice is essential!
- Always put a back up bull in for a couple of weeks in single mating situations to cover yourself against bull failure.
- Don't mate bulls with horns and polled/dehorned bulls together. Single mating is preferred. If multiple joining, put in bulls that have been together prior to joining and ensure they are roughly the same age, weight, and size.

**AFTER JOINING**

- Try and split bulls up, particularly if you have a large number of bulls. If finding suitable paddocks is a problem, consider running mature bulls with sheep to allow this split up.
- After taking them out of their joining mobs, provide plenty of feed in front of them. This will ensure minimum fighting.

**DELIVERY**

Matt Vogt 0407 959 837 will work with you on your purchases to arrange suitable and safe delivery wherever in Australia or the world you may be.

# LOT 37

www.maryvalestock.com.au

LOT 5

LOT 28

Videos of all lots at www.maryvalestock.com.au